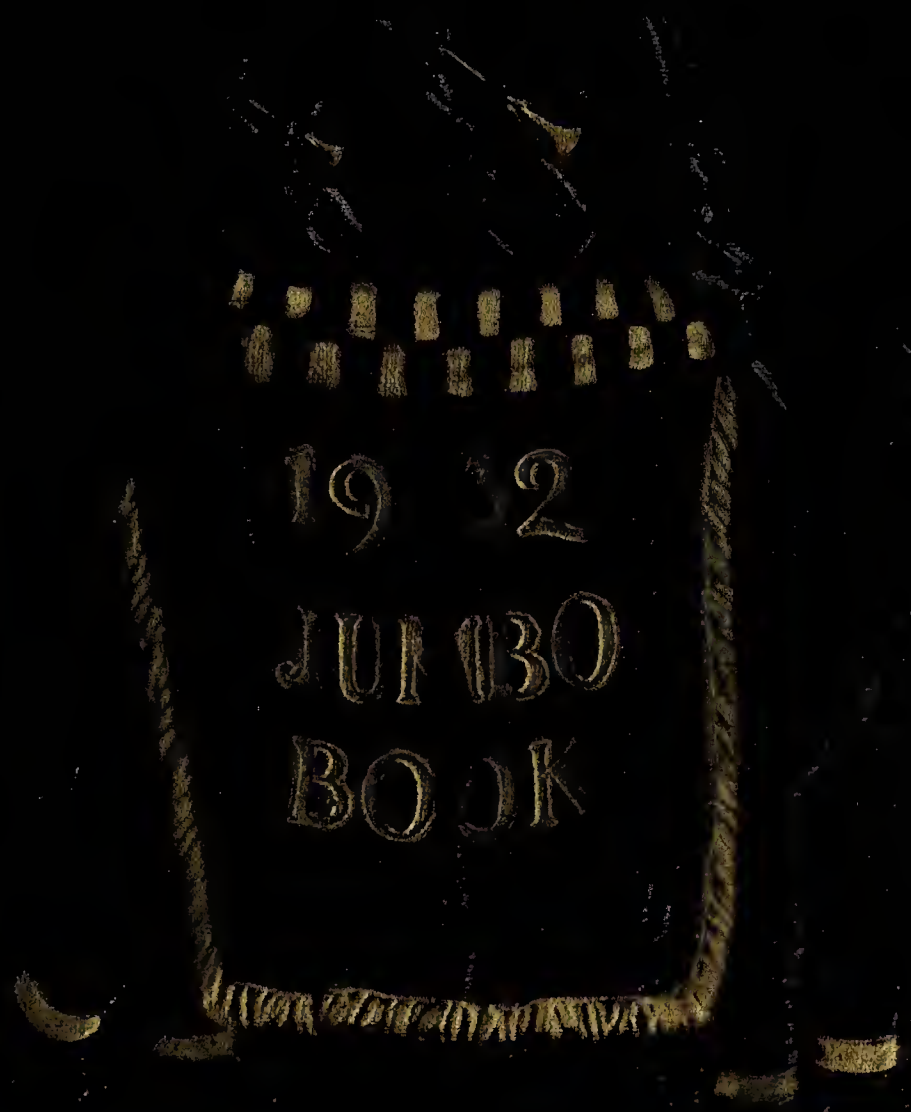
1932
JUMBO
BOOK

EX LIBRIS

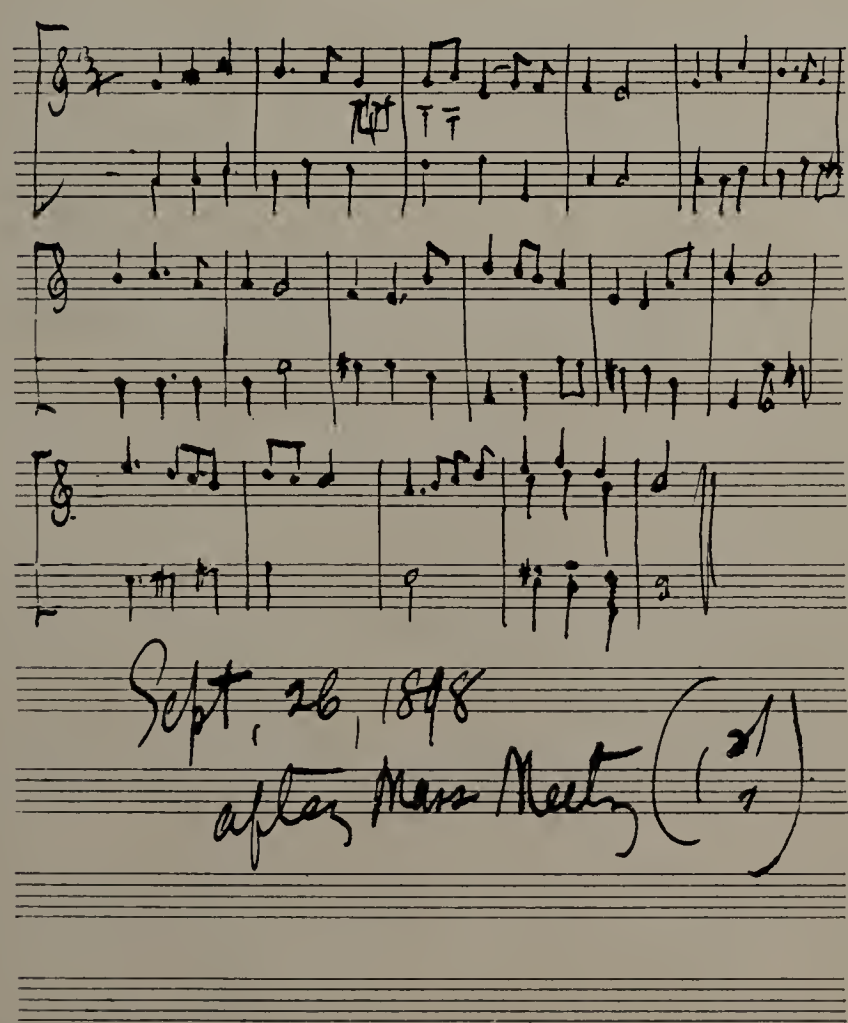
Sept. 26, 1898
after Mass Meeting

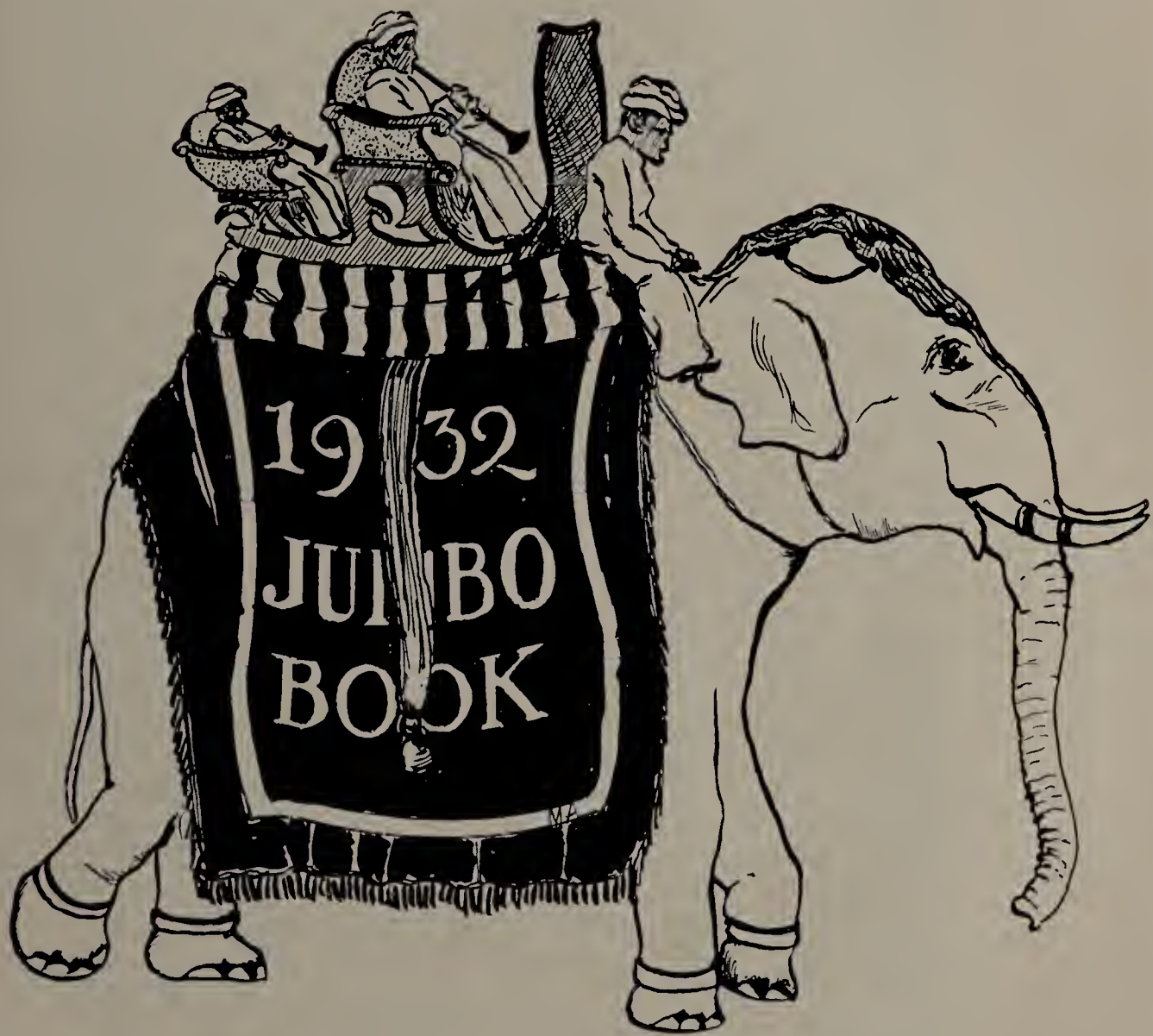
1932
JUMBO
BOOK

Dedication
to
Dean Frank George Wren

who has always had the interest of the students of Tufts at heart—who, by his priceless encouragement and sound advice has enabled them to overcome barriers and discouragements—who has gained the respect and kept the admiration of every student on this beloved Hill—we dedicate this book.

Hill Music

This shall we remember in the autumn years,
Antiphonal, sky-swelling, crashing in our ears,
This shall we remember, and a cadence whispering long,
A high green hill where the wind is a song.

And should we walk the Row again—years go soon—
To watch above the poplar trees the rising moon,
We shall hear music, though the wind be still.
Stop and speak softly; we shall hear a singing Hill.

MILDRED D. INGALLS '32

The College

The JUMBO BOOK

1932

The JUMBO BOOK

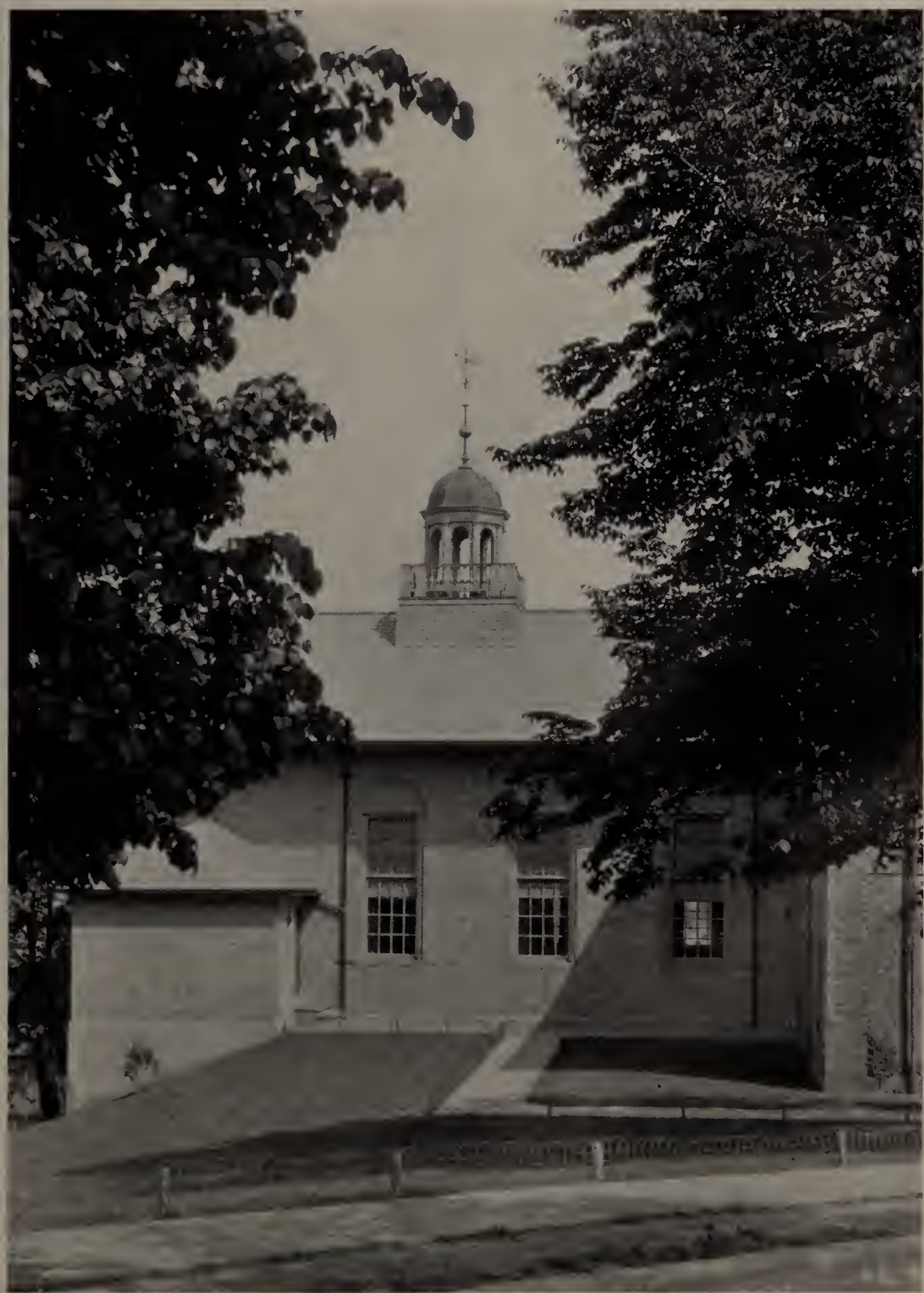

1932

The JUMBO BOOK

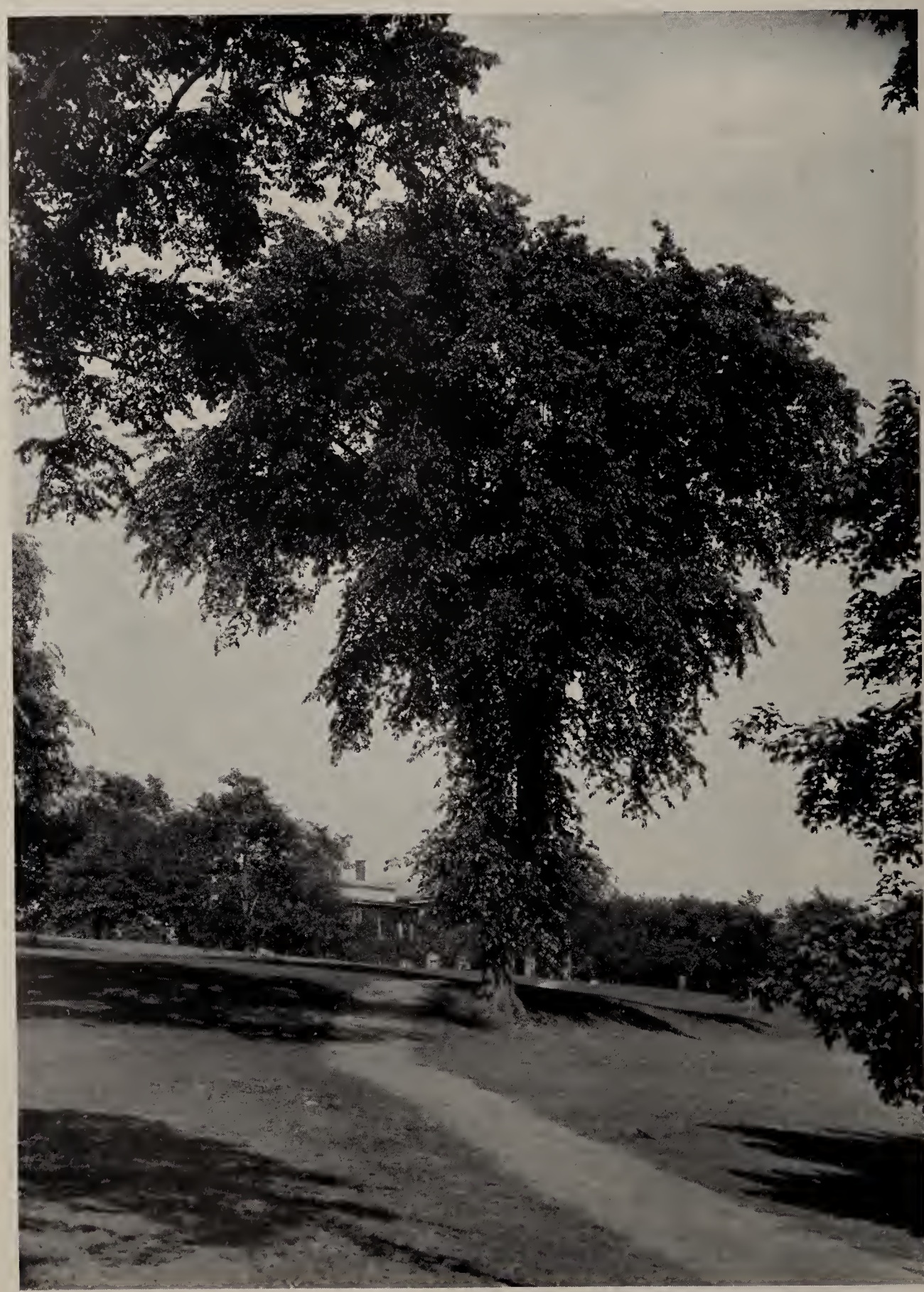

1932

The JUMBO BOOK

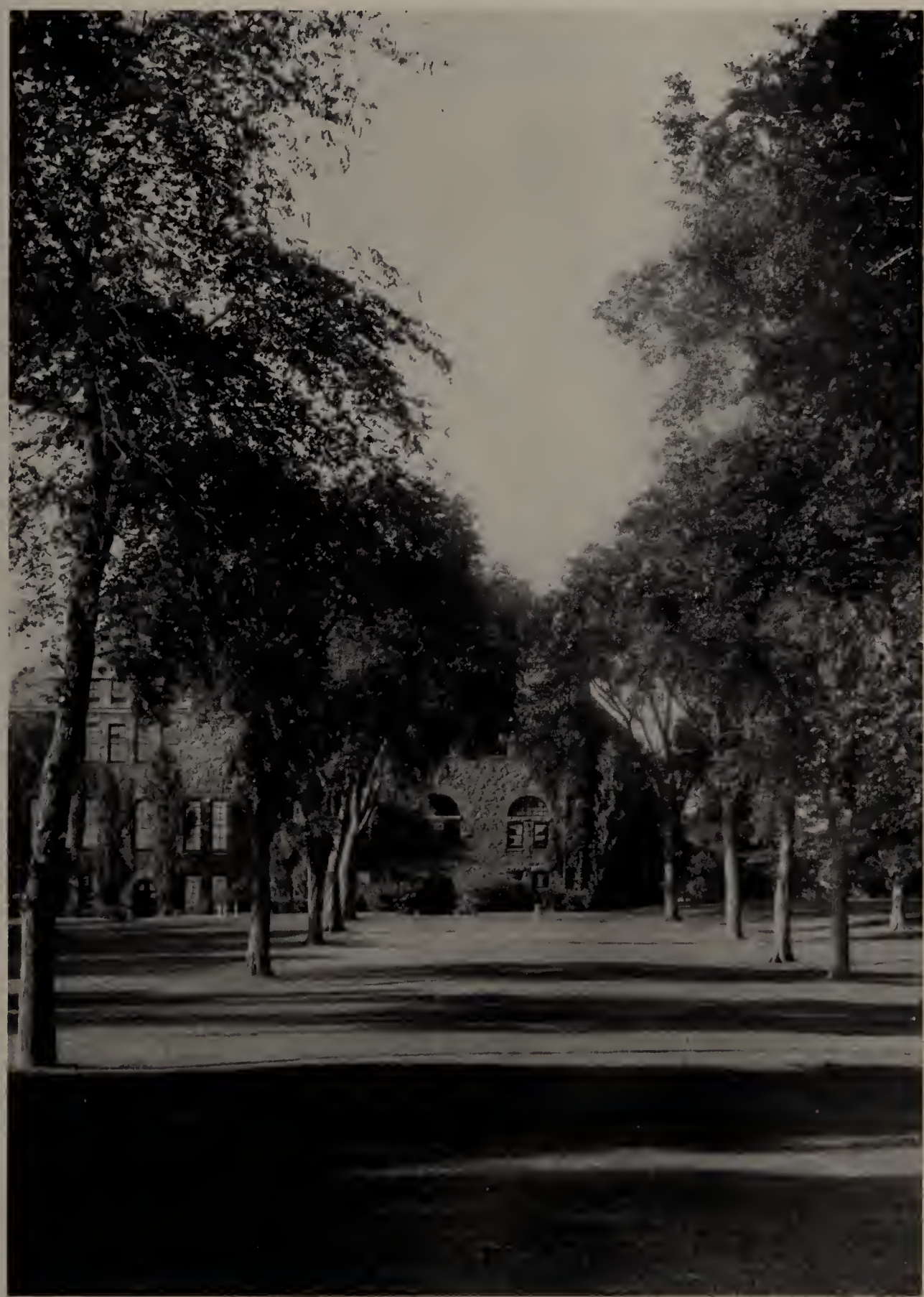

1932

The
JUMBO BOOK

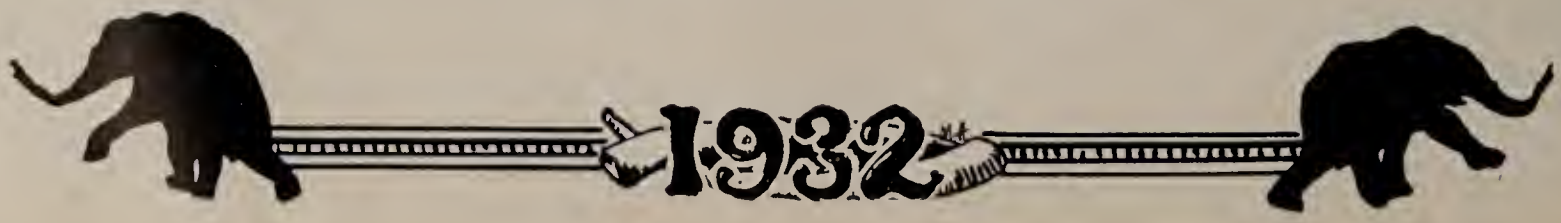
1932

The JUMBO BOOK

1932

In Memoriam

PROFESSOR FRANK ELIAS SEAVEY
(Died November 13, 1931)

WELLINGTON GILE BURNHAM
(Died October 31, 1931)

ERNEST WENTWORTH McADAMS
(Died January 31, 1931)

JOHN
ALBERT
COUSENS
A.B., LL.D.

John Albert Cousens, our President and our Exemplar. A man of keen business sense and of deep and genuine sympathy and kindness. Practical and at the same time friendly. Laboring ceaselessly for us as he works for the good name of our Alma Mater. Our benefactor and the deserving recipient of our esteem and affection.

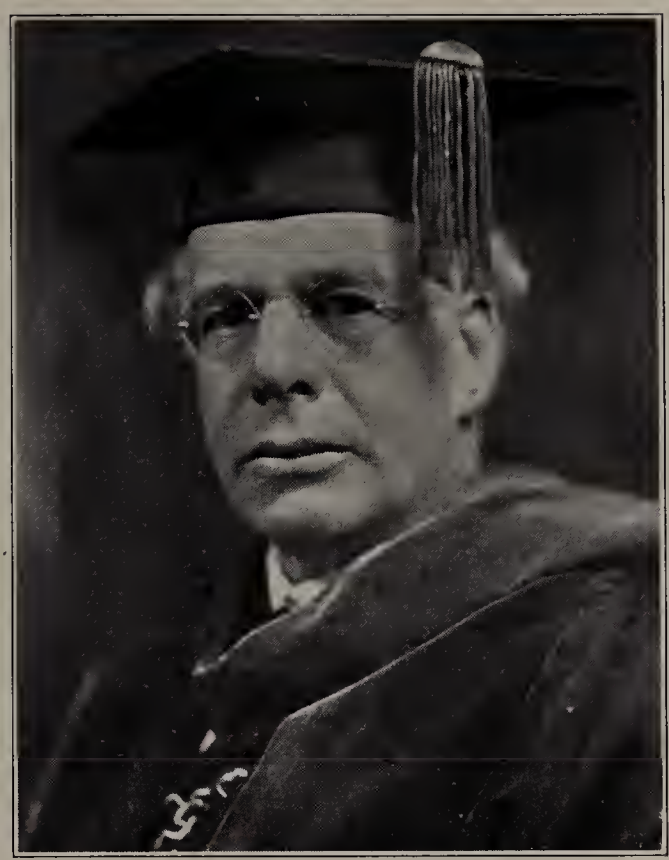

The President's Message

March 16, 1932

Editor of the Jumbo Book

Dear Sir:

Even in this year when economy is in order in every direction, I am glad that you and your associates have gone ahead with the publication of the Jumbo Book. The Jumbo Book is not a luxury, rather it seems to me a necessary part of our college activity. A long tradition has set a standard for it. The Book coming from your hands will, I am sure, be faithful to that standard. It will be of interest and of value when it first appears; as the years pass interest in it will increase, its value accumulate. I have found from personal experience that for the graduate *his* Jumbo Book grows more precious every year.

When, looking backward, we see the year 1931-32 in clearer perspective, and appreciating even more fully than is possible now the difficulties, the dangers, the distresses through which the country passed, the pages of the Jumbo Book will remind us that in a period of unprecedented perplexity, the College pursued the regular tenure of its way, faithful to its fundamental purpose, uninterrupted in its steady progress, achieving in an unprecedented time of stress an expansion of its physical equipment unequalled in any previous year of its history.

Very truly yours,

John A. Cousens,
President

The Trustees of Tufts College

President

Harold Edward Sweet

Vice-President

Sumner Robinson

Secretary

Harvey Eastman Averill

Treasurer

Willard Eugene McGregor

Executive Committee

Arthur Winslow Peirce, *Chairman*

Sumner Robinson
John Albert Cousens
Ira Rich Kent
Guy Monroe Winslow
Harold Edward Sweet
Melvin Maynard Johnson
James Porter Russell
Thomas Sawyer Knight

Finance Committee

Arthur Ellery Mason
John Albert Cousens
Wilmot Roby Evans
John Russell Macomber
Richard Bradford Collidge
Elmore Ira MacPhie

Trustees

Sumner Robinson
Arthur Ellery Mason
Arthur Winslow Peirce
John Albert Cousens
Ira Rich Kent
Charles Hial Darling
Robert Calthrop Brown
Guy Monroe Winslow
Harold Edward Sweet
Melvin Maynard Johnson
James Porter Russell
Thomas Oliver Marvin
Cora Polk Dewick
Samuel Paul Capen
Huntley Nowel Spaulding
Marguerite S. Hopkins
Wilmot Roby Evans
Frederick Samuel Fogg
Robert William Hill
John Russell Macomber
Payson Smith
Vincent Eaton Tomlinson
Frederick Crosby Hodgson
Eugene Bucklin Bowen
Richard Bradford Coolidge
Thomas Sawyer Knight
Frank Howard Lahey
Louis Craig Cornish
Elmore Ira MacPhie

Bush, Bacon, Wren, Neal, McCollester

The Deans

FRANK GEORGE WREN
DEAN OF THE SCHOOL OF LIBERAL ARTS
Walker Professor of Mathematics

GEORGE PRESTON BACON
DEAN OF THE ENGINEERING SCHOOL
Professor of Physics

EDITH LINWOOD BUSH
DEAN OF WOMEN
Professor of Mathematics

LEE SULLIVAN McCOLLESTER
DEAN OF THE SCHOOL OF RELIGION
Chaplain of Tufts College
Packard Professor of Christian Theology

HERBERT VINCENT NEAL
DEAN OF THE GRADUATE SCHOOL
Professor of Zoology

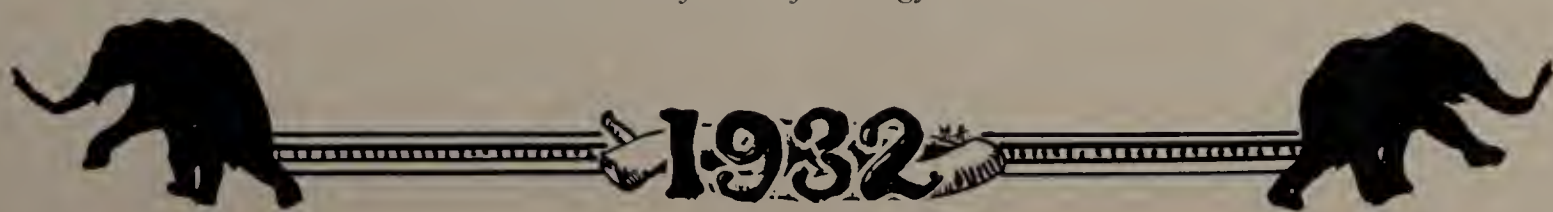

The JUMBO BOOK

THE LIBERAL ARTS FACULTY

1932

The Faculty

J. A. C. FAGGINGER AUER
Professor of Church History and Philosophy

B.D. Meadville Theological School, 1906; Ph.D., Cornell, 1924. Degree in theology, Amsterdam, Holland, in 1910.

Instructor, University of Pittsburgh, 1913-14; Carnegie Institute of Technology, 1914-15; Minister Wheeling Unitarian Church, 1915-17; Minister, Ithaca, 1917-24; Instructor, Cornell, 1918-24; Professor, Tufts, 1924-.

GEORGE PRESTON BACON
Physics

A.B., Dartmouth, 1887; A.M., 1890. Θ Δ X, Φ B K.

Instructor in Science, Ripon, 1888-89; Instructor, Peekskill Academy, 1890-92; Instructor, Beloit, 1892-1901; Associate Professor of Mathematics, Beloit 1901-02; Professor of Physics, Wooster, 1902-08; Principal, Peacedale, R. I., High School, 1908-10; Assistant Professor of Physics, Simmons, 1910-19; Professor, Tufts, 1919-; Dean of Engineering School, Tufts, 1929-.

CROSBY FRED BAKER
Professor of Analytical Chemistry

B.S., Tufts, 1910; M.S., 1911. Δ Φ Σ.

Assistant in Chemistry, Tufts, 1909-11; Instructor, 1911-18; Assistant Professor, 1918-24; Professor, 1924-.

HAROLD HOOPER BLANCHARD
English

A.B., Clark, 1916; M.A., Harvard, 1931; Ph.D., 1921.

Instructor, Princeton, 1922-25; Professor, Wooster, 1925-27; Assistant Professor, Tufts, 1927-31; Professor, 1931-.

BRUCE WALLACE BROTHERSTON
Professor of Philosophy

A.B., Williams, 1903; S.T.B., Andover, 1906; Ph.D., Harvard, 1923.

Minister of Congregational Church, 1907-21; Professor of Philosophy, St. Lawrence University, 1923-30; Professor of Philosophy, Tufts, 1930-.

HARRY POOLE BURDEN
Associate Professor of Civil Engineering

B.S., University of Maine, 1912; S.M., Harvard, 1928. Θ X, T B Π.

Instructor, Tufts, 1913-18; Assistant Professor, 1919-22; Associate Professor, 1922-.

EDITH LINWOOD BUSH
Mathematics

A.B., Tufts, 1903. X Ω, Φ B K.

Instructor in High Schools, Brewster and Chelsea, Mass., and Stafford, Conn., 1903-18; Principal, Provincetown, Mass., High School, 1918-20.

Instructor, Tufts, 1920-22; Assistant Professor, 1922-25; Professor, 1925-; Dean of Women, 1925-.

CHARLES HARRIS CHASE
Professor of Steam Engineering

S.B., M.I.T., 1892. Δ Φ Σ.

Instructor and Assistant Professor, Tufts, 1896-1908; Professor, 1908-.

SAMUEL LUCAS CONNER
Associate Professor of Civil Engineering

B.S., University of Delaware, 1897; M.S., 1912. Δ Φ Σ.

Instructor, Tufts, 1909-12; Assistant Professor, 1912-17; Professor of Railway Engineering, 1917-20; Associate Professor of Civil Engineering, 1920-.

The JUMBO BOOK

THE ENGINEERING FACULTY

1932

WILLIAM KENDALL DENISON
Professor of Latin Language and Literature
A.B., Tufts, 1891; A.M., Harvard, 1892; A.M., Tufts, 1893. Z Ψ, Φ B K.
Assistant Professor of Latin, Tufts, 1897-99; Professor of Latin, 1899-.

FRANK WILLIAMS DURKEE
Professor of Chemistry
A.B., Tufts, 1888; A.M., 1889; Sc.D., 1921. Δ Υ, Φ B K.
Instructor in Chemistry, Gymnasium, and Natural History, 1889-95; Assistant Professor of Chemistry, 1898-1917; Professor of Inorganic Chemistry, 1917; Professor of Chemistry, 1917-.

WALTER ELWOOD FARNHAM
Professor of Graphics
B.S., University of Maine, 1917. K Σ, T B Π.
Instructor in Drawing, University of Maine, 1909-17; Head of Engineering Department, New Bedford Textile School, 1917-18; Instructor, University of Illinois 1918-19; Assistant Professor, Tufts, 1919-25; Associate Professor, 1925-27; Professor, 1927-.

GEORGE HUSSEY GIFFORD
Professor of Romance Languages
A.B., Harvard, 1913; A.M., 1921; Ph.D., 1927. Φ B K.
Instructor, Harvard 1916-17; 1920-22; 1923-24; Assistant Professor, University of Buffalo, 1924-27; Professor, 1927-28; Professor, Tufts, 1928-; Lecturer Americain, University of Paris, 1922-23.

ROBERT CHENAULT GIVLER
Fletcher Professor of Philosophy and Psychology
A.B., Hamline, 1906; A.M., Harvard, 1913; Ph.D., 1914.
Instructor, University of Washington, 1914-17; Instructor, Harvard, 1917-19; Assistant Professor, Tufts, 1919-22; Professor of Philosophy, 1922-25; Fletcher Professor of Philosophy, 1925-.

CHARLES GOTT
Fletcher Professor of English
A.B., Tufts, 1911; A.M., Harvard, 1914; Ph.D., 1919. Δ Υ, Φ B K.
Instructor, Tufts, 1911-14; Assistant, Harvard, 1914-19; Assistant, Radcliffe, 1913-19; Assistant Professor, Carnegie, 1919-22; Associate Professor, 1922-25; Professor, Tufts, 1925-.

FRANK OLIVER HALL
Professor of Homiletics and Philosophy
B.D., University of St. Lawrence, D.D., 1901; S.T.D., Tufts, 1905.
Pastor of Universalist Church, Fitchburg, 1884-91; Lowell, 1891-95; Cambridge, 1895-1902; Church of the Divine Paternity, New York, 1902-19; Professor, Tufts, 1920-.

HALFORD LANCASTER HOSKINS
Dickson Professor of History
A.B., Earlham, 1913; A.M., University of Pennsylvania, 1921; Ph.D., 1924. Z Ψ.
Teacher in High Schools, 1913-17; Instructor, Friends University, 1917-18; Assistant Professor, Duke, 1918-19; Harrison Fellow, University of Pennsylvania, 1919-20; Assistant Professor, Tufts, 1920-24; Dickson Professor of History, 1924-; Member Summer School Faculties, Kansas, 1919; Pennsylvania, 1920-23; Western Reserve, 1921-22; Pittsburgh, 1925.

CLARENCE PRESTON HOUSTON
Braker Professor of Commercial Law
Athletic Director
B.S., Tufts, 1914; LL.B., Northeastern, 1923. Θ Δ X.
Teacher, Adirondack-Florida School, 1914-17; Officer, U. S. Army, 1917-19; Lawyer with Russell, Pugh, and Joslin, 1924-25; Professor, Tufts, 1920-26; Braker Professor, 1926-.

ALFRED CHURCH LANE

Pearson Professor of Geology and Mineralogy

A.B., Harvard, 1883; A.M., Ph.D., 1888; Heidelberg, 1885-97; Sc.D., Tufts, 1913. B K, Φ B K.

Instructor, Harvard, 1883-85; Instructor, Michigan College of Mines, 1890-92; Lecturer, University of Michigan, 1902; Pearson Professor, Tufts, 1909-; Michigan Geological Survey, 1889-1901; Consultant in Science, Library of Congress, 1920.

LEO RICH LEWIS

Fletcher Professor of Music

A.B., Tufts, 1887; A.B., Harvard, 1888; A.M., 1889; Diploma, Conservatory of Munich, 1892; Litt.D., Tufts, 1922. Z Ψ, K Γ Ψ.

Instructor in French, Tufts, 1892-1920; Professor of Music, 1895-1924; Associate Professor of Modern Languages, 1920-24; Fletcher Professor of Music, 1924-; Visiting Instructor in Summer School Harvard, 1915-22.

EDGAR MacNAUGHTON

Professor of Mechanical Engineering

M.E., Cornell, 1911. B K, T B Π, Π T E.

General Electric Co., 1911-14; Instructor, Tufts, 1915-18; Associate in Mechanical Engineering University of Illinois, 1918-19; Assistant Professor, Tufts, 1919-22; Professor, Tufts, 1923-.

NEWELL CARROLL MAYNARD

Fletcher Professor of Oratory

A.B., Dartmouth, 1910; Ed.M., Harvard, 1927. A T Ω.

Instructor, Tufts, 1922; Assistant Professor, 1923; Professor, 1925-; Visiting Lecturer, Harvard 1922-27.

FLORENCE LYNDON MEREDITH

Professor of Hygiene

B.S., Temple; M.D., Tufts, 1916. Z Φ, ΠΓM.

Instructor in Surgery, Tufts Medical, 1916-20; Professor, Women's Medical College of Pennsylvania, 1920-23; Professor, Smith, 1923-27; Professor, Jackson, 1927-.

GEORGE STEWART MILLER

Professor in History and Government

Assistant to the President

Secretary to the Faculties

A.B., Tufts, 1906; A.M., 1907. A T Ω, Φ B K.

Teacher, Concord High School, 1907-09; Normal Academy, 1909-12; Medford High School, 1912-16; Assistant Professor, Tufts, 1916-29; Professor, 1929-.

WILLIAM NORTHROP MORSE

Professor of Dramatic Literature

B.A., Amherst, 1904; A.M., Harvard, 1905; M.A., Amherst, 1905. Δ K E, Φ B K, T K A.

Americanization Secretary, International Y.M.C.A., 1919; Instructor and Director of Dramatics, Washington University, 1923-24; Associate Professor, Middlebury, 1926-27; Professor, Middlebury, 1927-28; Professor, Tufts, 1918-.

HERBERT VINCENT NEAL

Zoology

A.B., Bates, 1890; A.B., Harvard, 1893; M.A., Harvard, 1894; Ph.D., Harvard, 1896. Sc.D. (Honorary), Bates, 1931. B K, Φ B K, Σ Ξ.

Instructor, Harvard, Radcliffe, 1895-96; Student, University of Munich, 1896-97; Professor, Knox College, 1897-1913; Professor of Zoology, Tufts, 1913-; Dean of Graduate School, 1924-.

FRANK WALTER POTE

Professor of Physics

B.S., Rose Polytechnic Institute, 1906; M.Sc., Ohio State University, 1929. Acacia.

1906-08, Engineer with Western Electric Co., Chicago, and Bell Telephone Co., St. Louis, Assistant, Rose Polytechnic Institute, 1908; Fellow in Physics, Ohio State University, 1909-10; Instructor, Ohio State University, 1910-12; Instructor, Tufts, 1912-18; Professor, 1928-.

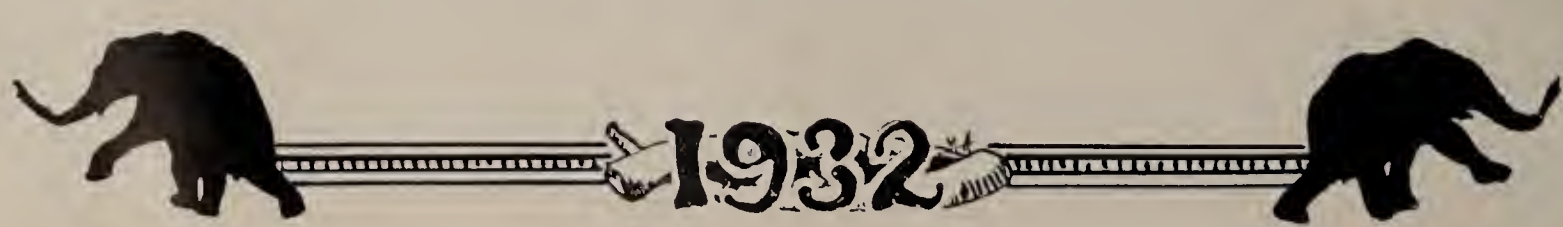

WILLIAM RICHARD RANSOM
Professor of Mathematics

A.B., Tufts, 1898; A.M., 1898; A.M., Harvard, 1903.

Cascadilla School, 1898-99; Brooklyn Polytechnical Institute, 1899-1900; Tufts College, 1900-01; Harvard, 1901-03; U. S. Navigation School, 1918; President New England Association Teachers of Mathematics, 1919-21.

WILLIAM HOWELL REED
Professor of German

A.B., Harvard, 1898; A.M., Harvard, 1899.

Instructor and Teaching Fellow, Harvard, 1900-04; Instructor, M.I.T., 1902-03; Instructor, Tufts, 1904-10; Assistant Professor, 1910-26; Professor, 1926-.

EDWIN BUTLER ROLLINS
Professor of Electrical Engineering

B.S., Tufts, 1901. Δ Φ Σ.

Assistant, Tufts, 1901-02; Instructor, Tufts, 1902-10; Assistant Professor, 1910-29; Professor, 1929-.

EDWIN ADAMS SHAW
Professor of Education

B.S., Tufts, 1898; M.A., Harvard, 1916; Ph.D., 1918. Δ Φ Σ, Φ B K, Φ Δ K.

Principal High Schools, 1903-14; Instructor in Mathematics, Tufts, 1902-03; Assistant Professor, Tufts, 1916-20; Assistant Professor and Assistant Director of Psycho-Educational Clinic, Harvard, 1920-27; Professor, Tufts, 1927-.

CLARENCE RUSSELL SKINNER
Woodbridge Professor of Applied Christianity

B.A., St. Lawrence, 1904; M.A., Meadville, 1909; D.D. 1926. B Θ Π, Φ Δ K.

Minister, Mt. Vernon, N. Y., 1904-09; Lowell, 1909-14; Settlement Work, New York; Social Service Secretary of Universalist Church; Leader of Community Church; Leader of Old South Forum, Trustee, St. Lawrence University; Woodbridge Professor, Tufts, 1914-.

PAUL ALANSON WARREN
Botany

B.S., Maine, 1915; Ph.D., Michigan, 1922. Δ T Δ, Φ B K, Φ Σ, A Z, Σ Ξ.

Associate Professor, William and Mary, 1922-28; Professor, Medical College of Virginia, 1922-28; Professor, 1928-31; Professor, Tufts, 1931-.

CARLETON AMES WHEELER
Professor of Romance Languages

A.B., Harvard, 1899; A.M., 1904.

Supervisor of Modern Languages, Los Angeles Schools, 1917-24; Special Investigator, Columbia 1924-26; Professor, Tufts, 1926-.

EARLE MICAJAH WINSLOW
Economics

A.B., Pennsylvania College, 1920; A.M., University of Iowa, 1921; Ph.D., Harvard, 1929. Order of Artus.

Instructor, University of Iowa, 1920-21; Associate Professor, 1922-26; Instructor, Harvard, 1927-29; Assistant Professor, Tufts, 1929-31; Professor, 1931-.

DAVID ELBRIDGE WORRALL
Professor of Organic Chemistry

B.S., R. I. State, 1910; M.A., Harvard, 1911; Ph.D., 1919. Θ X, Φ K Φ, A X Σ.

Chemist, Quantanamo, Cuba, 1911-12; Instructor in Chemistry, Smith, 1914-17; Assistant Chemist, Bureau of Mines, and Lieutenant, Chemical Warfare Service, 1918; Assistant Professor, Tufts, 1919-24; Professor, 1924-.

FRANK GEORGE WREN
Mathematics

A.B., Tufts, 1894; M.A., Tufts, 1897. A T Ω, Φ B K.

Instructor, Tufts, 1894-97; Assistant Professor, 1899-1904; Professor, 1904-, Dean of School of Liberal Arts and Dean of Faculty of Arts and Sciences, 1907-.

EDWIN HANSCOM WRIGHT
Professor of Civil Engineering

B.S., Tufts, 1894; A T Ω, Φ B K.

Architectural and Engineering Practice, 1894-1918; Instructor, Tufts, 1918-19; Assistant Professor, 1919-26; Professor, 1926-.

WILLIAM FRANK WYATT
Professor of Greek

A.B., Centre, 1904; Ph.D., Harvard, 1915. Φ B K, K A (Southern).

Instructor in Greek and Latin, Transylvania, 1905-19; Instructor and Assistant Professor of Greek, Tufts, 1914-22; Professor, 1922-.

Assistant Professors

ROBINSON ABBOTT
Civil Engineering

B.S., Tufts, 1918. Δ Φ Σ, T B Π.

Instructor, Tufts, 1919-22; Assistant Professor, 1922-; Research Iowa State, 1923.

RUHL JACOB BARTLETT
History

A.B., Ohio University, 1920; M.A., University of Cincinnati, 1923; M.A., Columbia University, 1924; Ph.D. Ohio State, 1927. Φ K T.

Instructor, University of Iowa, 1926; Ohio State, 1927; State University of Louisiana, 1929; Assistant Professor, Tufts, 1927-.

ALICE BORRESEN
Modern Languages

A.B., University of Wisconsin; M.A., Ph.D., University of Paris. Δ Δ Δ.

Associate Professor, Lake Erie College; Professor, Bates College Summer School; Assistant Professor, Tufts, 1929-.

WESLEY COLLVER CASSON
Mechanical Engineering

B.S., Tufts, 1924. B K, T B Π.

Instructor, Tufts, 1927-29; Assistant Professor, 1930-.

HARRIS MARSHALL CHADWELL
Chemistry

B.S., Dartmouth, 1919; M.A., Harvard, 1921; Ph.D., 1924. A X A, A X Σ, Γ A.

Instructor, Dartmouth, 1919-20; Assistant Director Wolcott Gibbs Laboratory, Harvard, 1922-23; Professor in Summer School, Harvard, 1924-29; Tufts, 1923-.

LEWIS SWINNERTON COMBES
Physics

B.S., Wesleyan University, 1921; M.A., Boston University, 1928. A Σ Φ.

Instructor, Simmons, 1922-25; Instructor, Tufts, 1926-28; Assistant Professor, 1928-.

MYRON JENNISON FILES
English

A.B., Dartmouth, 1914; A.M., Harvard, 1916.

Instructor, Tufts, 1914-16; Instructor, Dartmouth, 1916-17; Instructor, Tufts, 1919-23; Assistant Professor, 1923-.

RAYMOND UNDERWOOD FITTZ
Mechanical Engineering

B.S., Tufts, 1915. Δ Φ Σ.

Instructor, University of Pennsylvania, 1916-18; Instructor, Tufts, 1919-22; Assistant Professor, 1922-.

JAMAISON RICHARD HARRISON
Physics

B.S., Tufts, 1925; M.A., Wesleyan, 1927. Φ B K.

Instructor in Physics, Wesleyan, 1925-27; Instructor in Physics, University of Pittsburgh, 1927-29; Research Physicist, Wired Radio Corporation, 1930-31; Instructor in Physics, Tufts, 1931-.

HENRY EUGENE HARTMAN
Romance Languages

B.S., Cornell, 1918; A.M., Tufts, 1929. Σ Π.

Instructor, Tufts, 1926-29; Assistant Professor, 1929-.

CARL HERBERT HOLMBERG
Civil Engineering

S.B., M.I.T., 1916; Ed.M., Harvard, 1926. Φ Σ.

Instructor, Tufts, 1923-26; Assistant Professor, 1926-.

ALBERT HENRY IMLAH
History

A.B., British Columbia, 1922; A.M., Clark, 1923.

Instructor, University of Maine, 1923-26; Instructor, Radcliffe, 1926-27; University of Maine, 1928 Summer School; Instructor, Tufts, 1927-29; Assistant Professor, 1929-.

GLEASON WILLIS KENRICK
Electrical Engineering

S.B., M.I.T., 1922; S.M., 1922; Sc.D., 1927.

Instructor, M.I.T., 1923-27; Instructor, University of Pennsylvania, 1927-29; Assistant Professor, Tufts, 1929-.

NATHANIEL HOBBS KNIGHT
Physics

B.S., Dartmouth, 1907. Σ N.

Assistant, Tufts, 1911; Instructor, 1912-20; Assistant Professor, 1920-.

ROLAND WINTHROP LEFAVOUR
Civil Engineering

Φ Δ; Instructor Tufts, 1918-22; Assistant Professor, 1922-.

ARTHUR WHITING LEIGHTON
Graphics

B.S., M.A.C., 1921; Ed.M., Harvard, 1924. Λ X A, Φ K Φ, Φ Δ K.

Instructor, University of Maine, 1914-17; Instructor, Tufts, 1917-19; Instructor, Huntington School, 1921-22; Assistant Professor, Tufts, 1922-.

LEE SULLIVAN McCOLLESTER
School of Religion

A.B., Tufts, 1881; S.T.B., 1884; S.T.D., 1898.

Dean of School of Religion, 1912-.

TITUS EUGENE MERGENDAHL
Mathematics

B.S., Tufts, 1907; M.S., Tufts, 1913. Δ T Δ.

Instructor, Ripon College, 1907-09; Assistant Professor, 1909-11; Professor, College of Emporia, 1911-18; Assistant Professor, Tufts, 1919-.

WALTER McKINLEY MILLER
Mathematics

Ph.B., Lafayette, 1918; M.A., Pennsylvania State, 1923; Ph.D., University of Illinois, 1927. Σ Ξ, Φ K Φ, Φ B K.

Instructor, Pennsylvania State, 1920-23; Instructor, Huntington Park California High School, 1923-24; Instructor, University of Illinois, 1924-27; Assistant Professor, Bowdoin, 1927-29; Assistant Professor, Marquette, 1929-31; Assistant Professor, Tufts, 1931-.

MELVILLE SMITH MUNRO
Electrical Engineering

B.S., Tufts, 1904. Δ Υ.

General Electric 1904-05; Instructor, Tufts, 1905-13; Assistant Professor, 1913-.

KENNETH ORNE MYRICK
English

A.B., Harvard, 1918; A.M., University of Michigan, 1924.

Instructor in English, Michigan, 1922-24; Assistant Professor of English, Grinnell College, 1927-29; Assistant Professor, Tufts, 1930.

RAYMOND VINCENT PHELAN

A.B., Western Reserve 1902; A.M. 1904; Ph.D., University of Wisconsin 1906. A B K, Φ Γ Z, Π B M Amikaro, Acacia.

Assistant Professor, University of Minnesota, 1907-17; Professor, Otterbein, 1925-26; Professor, St. Louis, 1926-27; Assistant Professor, Tufts, 1927-.

WILLIAM KOLB PROVINE
German

A.B., Vanderbilt University, 1920; A.M., Vanderbilt, 1922; A.M., Harvard, 1927. B Θ Π.

Instructor in German, Harvard, 1925-26; Instructor in German, Tufts, 1926-30; Assistant Professor, Tufts, 1930-.

JOHN MOSES RATCLIFF
Religious Education

Ph.B., Chicago, 1916; M.A., 1916. Acacia.

Director of Religious Education; Instructor, Tufts, 1927-28; Assistant Professor, 1928-.

JAMES ALFRED REYNOLDS
Electrical Engineering

B.S., Tufts, 1910. Δ Φ Σ.

General Electric, 1910-17; Southern Power, 1917-18; General Electric, 1918-19; Instructor, Tufts, 1919-23; Assistant Professor, 1923-.

LLOYD LORENZO SHAULIS
Economics

A.B., Harvard, 1915; M.B.A., 1920; M.A., 1921. A K Υ.

Instructor, Denison, 1917-18; War Trade Board, 1918-19; Assistant Professor, Queen's, 1919-20; Associate Professor, William and Mary, 1922-23; Professor, 1923-24; Assistant Professor, Tufts, 1925.

RUTH TOUSEY
English

A.B., Tufts, 1900. X Ω.

Westbrook Seminary, 1900-01; Somerville High School, 1903-18; Instructor, Tufts, 1919-27; Assistant Professor, 1927-.

FREDERIC NIXON WEAVER
Civil Engineering
B.S., Tufts, 1913. Σ T A.
Structural Engineering, 1913-15; Passaic High School, 1915-17; U. S. Army, 1917-19; Instructor, Tufts, 1919-21; Assistant Professor, 1922-.

WILLIAM STANTON YEAGER
Physical Education
Iowa State Teachers' College, 1905; B.P.E., Springfield, 1910.
Superintendent of Schools, No. English, Iowa, 1906-08; Mount Hermon School 1910-26; Tufts, 1926.

Instructors

HERBERT BARRY, Jr.
Psychology
A.B., Harvard, 1927; Ph.D., 1929.

WILLIS HARLAND BALLOU
Electrical Engineering
B.S. Tufts, 1931. TBΠ.

WESTON ASHMORE BOUSFIELD
Psychology
B.M.E., Northeastern, 1927; A.M., B.U., 1928

ALBERT QUIGG BUTLER
Chemistry
B.S., Wesleyan, 1923; A.M., 1924; A.M., Harvard, 1926. Λ X Σ.

LAWRENCE WILLIAM CHIDESTER
Music and Economics
A.B., Hamline, 1927; A.M., Tufts, 1929. K Γ X.

REBA LOUISE COE
Physical Education
B.S., Connecticut, 1928.

PAUL HAMILTON DOLEMAN
Chemistry
B.S., Tufts, 1924; M.S., Tufts, 1925; Ph.D., Massachusetts Institute of Technology, 1931. B K.

KENDALL WILSON FOSTER
Biology
B.S., Tufts, 1922. Γ A.

HENRY F. GRAY
Mechanical Engineering
Wentworth Institute, 1917.

GRACE RUTH LINCKS
Physical Education
A.B., Mt. Holyoke, 1921; O.D., Danish School of Physical Education, 1926.

JOSEPH CHESTER LITTLEFIELD
Chemistry
S.B., Boston University 1922; A.M., Princeton 1924.

CHARLES GRANT LOOMIS
German
A.B., Hamilton 1923; A.M., Harvard 1929. Σ Φ, Π Δ E.

CARITA HUNTER LOVEJOY
Shorthand and Typewriting
S.B., Simmons, 1919.

LEWIS FREDERICK MANLY
Physical Education and Economics
B.S., Wooster, 1925; M.A., Tufts, 1927. Δ Υ.

ROBERT LESLIE NICHOLS
Geology
B.S., Tufts, 1926. Γ A, B K.

ARTHUR WELCH PHILLIPS
Chemistry
B.S., Tufts, 1915; A.M., Harvard, 1921. Σ T A, Λ X Σ.

KENNETH DAVID ROEDER
Physiology
A.B., Cambridge, England, 1929.

RALPH AUBREY SMITH
Mechanical Engineering

JOHN PHILIP TILTON
Education
A.B., Colby; Ed.M., Harvard, 1927. Δ Υ, Φ Δ K.

ROBERT CLARKE WHITE
English
A.B., Harvard, 1925; M.A., Harvard, 1926.

Glaspey, Boughner, Riedinger, Brainerd, Ryan, Brodine
Welsh, Mitchell, Flint, Dirks, Crary, Casady, Jamaison, Kniss

Graduate Teaching Fellows

ECONOMICS

CLYDE SHERMAN CASADY, Φ B K . . . . . *A.B., University of Iowa, 1930*
KATHERINE LEWIS . . . . . *A.B., Mt. Holyoke, 1930*
WALTER FRANCIS RYAN, Φ Δ Θ, Φ B K . . . . . *B.S., Whitman, 1930*
EDWARD CRISTY WELSH, Δ Υ, Φ B K . . . . . *A.B., Lafayette, 1930*
MARGARET LOUISE BRAINERD . . . . . *A.B., Oberlin, 1931*
FREDERICK CARL DIRKS, Φ B K . . . . . *B.S., Middlebury, 1931*
VICTOR D. KNISS . . . . . *A.B., Kalamazoo, 1931*
THOMAS KENT MITCHELL, Φ K Ψ . . . . . *A.B., Beloit, 1931*

ENGLISH

ELEANOR CRARY . . . . . *A.B., Mt. Holyoke, 1930*
DANIEL CLINESS BOUGHNER, Σ Φ E, Φ B K . *A.B., University of West Virginia, 1930*
EMILY PAULINE RIEDINGER . . . . . *A.B., Barnard, 1930*
PAUL HARRY FLINT . . . . . *A.B., Harvard, 1930*
DONALD THEODORE BRODINE, Φ B K . . . . . *A.B., Grinnell, 1931*
EDWARD OGDEN GLASPEY, B Θ Π . . . . . *A.B., Dickinson, 1931*

HISTORY

MARY GENEVIEVE BLANE . . . . . *A.B., Rockford, 1930*
EDWARD ALDEN JAMAISON, Σ A E, Φ B K . . . . . *A.B., Northwestern, 1931*

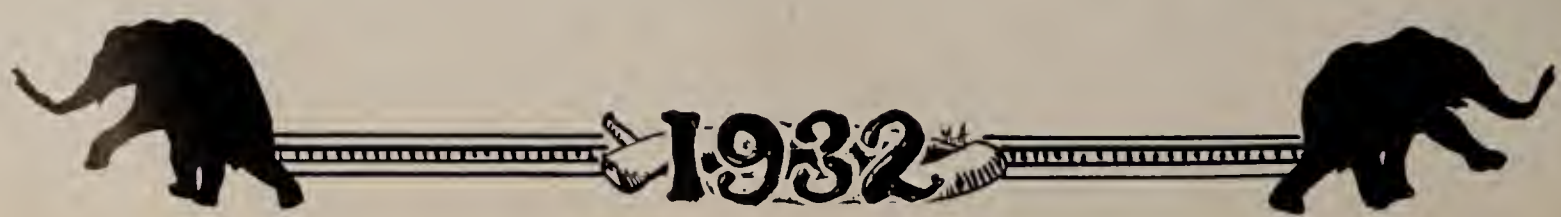

The
JUMBO BOOK

The CLASSES

1932

The JUMBO BOOK

TUFTS SENIORS

1932

Senior Officers

Cole, *Secretary;* Knapman, *Treasurer;* Robbins, *Historian*
Verge, *Marshal;* Cochran, *President;* Hosterman, *Vice-President*

Fleming, *Marshal;* MacKissock, *Treasurer;* Foster, *Historian*
Linscott, *Secretary;* Crockett, *President;* Blackmer, *Vice-President*

The JUMBO BOOK

JACKSON SENIORS

1932

Maurice Abramovitz
T B Π
B.S. in Civil Engineering
Revere, Mass.
"That boy with the grave and mathematical look."
Tuftconic Club, Vice-President (4); Tau Beta Pi, Corresponding Secretary (4); Concert Orchestra (2, 3, 4); Commencement Speaker; Jumbo Book Staff, Art Editor; A.S.C.E.

George Rodney Adams
B.S. in Electrical Engineering
Newtonville, Mass.
"Marriage is the best state for man in general."
Wrestling (1).

Henry Adelman
Σ Ω Ψ
B.S. in Civil Engineering
Roxbury, Mass.
"The world is a wheel and it will come around all right."

Guy John Antico
Z Ψ
B.S. in Civil Engineering
Medford, Mass.
"He spins gay fancies into a woven yarn."
Track (4); Glee Club (2, 3, 4); A.S.C.E. (1, 2, 3, 4).

George Ferguson Beatty
B.S. in Mechanical Engineering
Everett, Mass.
"Thou pendulum between a smile and a tear."
Baseball (1); Basketball (1, 2, 3, 4); A.S.M.E.

Karl Temple Benedict
B.S. in Economics
Cochituate, Mass.
"He taketh most delight in (hammered) music."
Glee Club.

Joseph Vinayak Bhambal
B.S., S.T.B.
Wardha, India
"I am not merry; but do beguile the thing I am by seeming otherwise."

Sheldon Reynolds Bishop
B.S. in Electrical Engineering
West Peabody, Mass.
"It is not where a man comes from—but what he is that counts."
A.S.M.E.; A.I.E.E.; I.R.E.

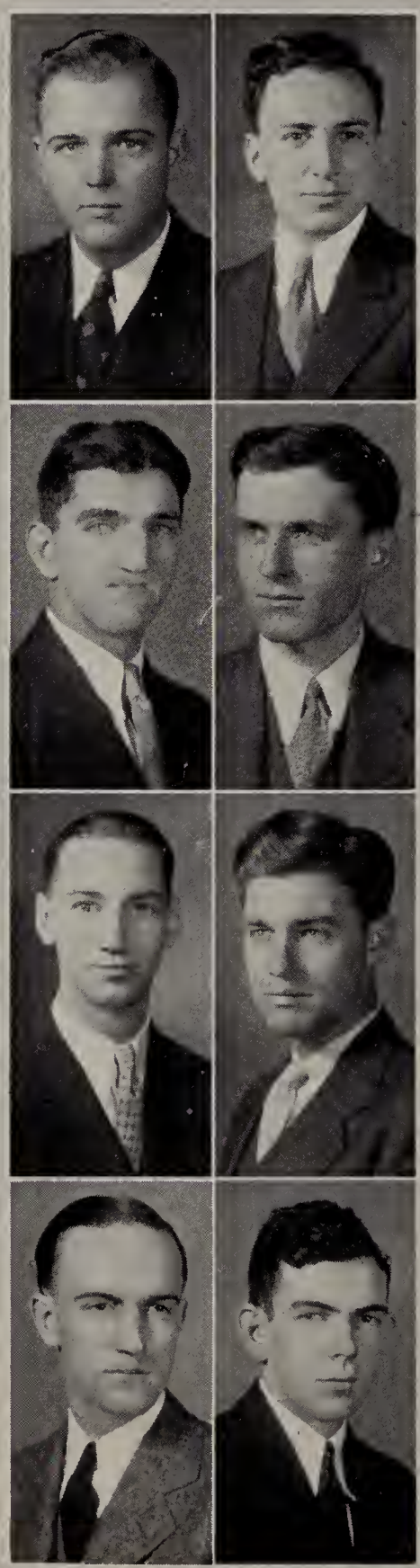

Edward Vernon Blackmun, Jr.
Σ T A
B.S. in Chemical Engineering
Lakewood, Ohio
"*The mellow words of his mouth were smoother than butter.*"
Baseball, Assistant Manager (2); Chemical Society (2, 3); Fabian Society (3); Interfraternity Council (4).

Theodore Oscar Bogosian
B.S. in Chemical Engineering
Watertown, Mass.
"*The man that blushes is not a brute.*"
Baseball (1); Lacrosse (2, 3, 4); Soccer (3, 4); Chemical Society (1, 2, 3, 4).

Fletcher Schofield Boig
B.S. in Chemistry
Everett, Mass.
"*A college joke to cure the dumps.*"
Track (1, 2, 3, 4); Cross-country (1, 4); Assistant Manager Basketball (2).

Homer Lincoln Brayton
B K
B.S. in Chemistry
Dorchester, Mass.
"*A fair exterior is a silent recommendation.*"
Assistant Manager Football (2); Chemical Society (2); Glee Club (3, 4); Interfraternity Council (4); Olmstead Scholar.

Herman Louis Brown
Σ Ω Ψ
B.S. in Chemistry
Chelsea, Mass.
"*A cast of thought within his eye that suited well the forehead high.*"

Morris Bernard Burstein
B.S. in Civil Engineering
Chelsea, Mass.
"*A spontaneous concomitant of intellectual growth.*"
A.S.C.E.

H. Granville Bush
Θ Δ X
B.S. in Economics
Rye, N. Y.
"*Greater men than I may have lived, but I doubt it.*"
Track (1, 2, 3), Captain (4); Class President (1); Historical Society (3, 4); Dean Club (1, 2, 3, 4); Interfraternity Council (3), Secretary-Treasurer (4); Student Council (4). Order of the Coffee Pot.

Warren Ellis Carley
Θ Δ X
A.B. in History
North Attleboro, Mass.
"*If it be a sin to covet honor, I am the most offending soul alive.*"
Manager of Freshman Basketball (4); Class Secretary (1, 2); Debating Team (3, 4); Debating Council (3), President (4); Glee Club (3, 4); Dramatics (1, 2, 3, 4); Interfraternity Council (3, 4); Student Council (3, 4); International Relations Club (3, 4); Historical Society (1, 2, 3, 4); Circle Francaise (2); Three P's; Ivy Orator; Tower Cross; Tree Orator; Jumbo Book Staff, Quotation Editor; Marshal of Junior Day Awards; Order of the Coffee Pot.

Coryell Palmer Chester
Δ Υ
B.S. in Economics; Psychology
Malden, Mass.
"*A gentleman and a scholar.*"
Track (1, 2); Golf (1, 3); Soccer (4); Concert Orchestra (1, 3); Jumbo Book Staff, Editor-in-Chief.

Luther Moore Child, Jr.
Α Κ Π
B.S. in Mechanical Engineering
West Medford, Mass.
"*Behold this Child by nature's kindly law*
Pleased with a pun, tickled with a straw."
Football (1, 2, 3, 4); Baseball (1); Lacrosse (2, 3, 4); Track (4); Glee Club (2, 3, 4); A.S.M.E.; Banquet Committee.

Gordon Lovell Clark
B.S. in Electrical Engineering
Melrose, Mass.
"*When I ope my lips, let no dog bark.*"
Lacrosse; Tuftconic Club, Vice-President (3); A.S.M.E.; A.I.E.E.; I.R.E.

Arthur Maitland Cochran
Α Τ Ω
B.S. in Civil Engineering
Medford, Mass.
"*For those who know thee not, no words can paint*
Those who know thee, know all words are faint."
Basketball (1, 2, 4), Captain (3); Football (2, 3); Class Marshal (1), Vice-President (3), President (4); Ivy, Treasurer; *Ivy Book*, Editor-in-Chief; Tufts Athletic Association (3, 4); Student Council (3); A.S.C.E. (1, 2, 3), Treasurer (4); Tower Cross.

Isadore Cohen
Φ Ε Π
B.S. in Biology
Haverhill, Mass.
"*By audacity great fears are covered.*"
Menorah Society (1, 2, 3); Deutsche Verein (1, 2, 3).

Max Cohen
Φ Β Δ
B.S. in Biology
Waltham, Mass.
"*Music hath powers to charm the toiler*
Mine hath power to burst a boiler."
Band (1, 2, 3, 4); Orchestra (1, 2); Menorah Society (1, 2, 3, 4).

Romaine Brabrook Cole
Δ Τ Δ
B.S. in Mathematics
Newton Centre, Mass.
"*The most manifest sign of wisdom is continued cheerfulness.*"
Football (1, 4); Track (1, 2, 3, 4); Tuftconic Club; *Tufts Weekly* (1, 2), Sports Editor (4); Class Secretary (3, 4); Interfraternity Council (3, 4); Jumbo Book Staff, Sports Editor.

Loring Derby Collier
A.B. in English
West Somerville, Mass.
"*Gather the rose of love whilst yet is time.*"
Dramatics (3, 4).

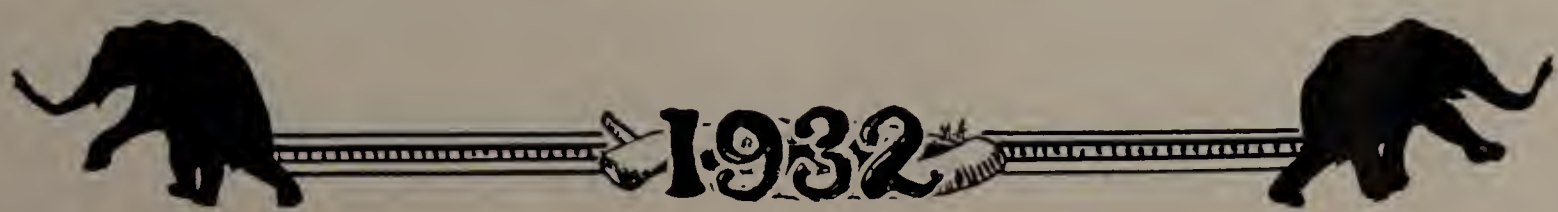

Ross Freeman Coon
B.S. in Chemical Engineering
Saugus, Mass.
"*Your face is as a book where men may read strange matters.*"

Clifford Watson Deer
B.S. in Mechanical Engineering
Cambridge, Mass.
"*A two-legged deer.*"
A.S.C.E.

Richard Bertram Cooper
A T Ω
B.S. in Economics
Somerville, Mass.
"*This editor oft sat in his sanctum, his countenance furrowed with care*
His mind at the bottom of business his feet at the top of a chair."
Band (1, 2, 3); Orchestra (2, 3); Nominating Committee (4); Student Council (4); *Tufts Weekly* (2, 3), Editor-in-Chief (4).

Carlyle Edgar Drew
Σ T A
B.S. in Civil Engineering
Warren, Vermont
"*A fellow of infinite jest, of most excellent fancy.*"

Warren Stanton Darling
Σ T A, T B Π
B.S. in Mechanical Engineering
Orleans, Mass.
"*Call me Darling, call me 'Sweetheart', call me 'Dear'.*"
Cross-country (1, 2); Track (1); Glee Club (2, 3, 4); A.S.M.E.; Choir (4).

Joseph Edward Dushane
T E Φ
B.S. in Biology
Haverhill, Mass.
"*As clear and as manifest as the nose on his face.*"
Track; Cross-country; Soccer; History Club; French Club; Menorah Society.

Israel Davidson
B.S. in Civil Engineering
Chelsea, Mass.
"*Ye Gods! How he will ask questions!*"
A.S.C.E.

John Steel Dunk
B.S. in Mathematics
East Saugus, Mass.
"*Sentimentally I am disposed to harmony, but*
Organically I am incapable of a tune."
Soccer (2, 4); Debating Council (4); Debating Team (4); Tuftconic Society; Jumbo Book Staff, Associate Editor.

Herbert Howell Eames
Z Ψ
B.S. in Biology
Keene, N. H.
"*Not afraid of work, but not in sympathy with it.*"
Golf (1, 2, 3, 4); Baseball (1).

John Elmer Eklund
Σ T A
B.S. in Civil Engineering
Medford, Mass.
"*Full longe were his legges, and lene,*
Ylyke a staf, there was no calf
y-sene."
Cross-country (1); Track (2); A.S.C.E., Vice-President (4).

Benjamin Slavin Eldredge
Σ T A
B.S. in Civil Engineering
Chatham, Mass.
"*He loves no music but the dollar's chink.*"
A.S.C.E., Vice-President (3).

William Joseph Ellsworth
A K Π
B.S. in Civil Engineering
Lynn, Mass.
"*I am as a wonder with many.*"
Football (1, 2, 3, 4); Track (1, 2, 3, 4); A.S.C.E.

John Estok
B K
B.S. in History
Ansonia, Conn.
"*—Undismayed!*"
Football (1, 2, 3, 4); Wrestling (1, 2, 3, 4); Track (1); Lacrosse (2); Sword and Shield; Historical Society.

Edward Cranshaw Fearns
B K
B.S. in Chemistry
Maynard, Mass.
"*Condensed almost to abruptness.*"
Chemical Society (1, 2, 3, 4), Treasurer (3, 4); Debating Council (2, 3, 4); Tuftconic Club (2, 3); Dramatics (2); Newman Club (2, 3, 4); *Tufts Weekly* (2, 3, 4); Teaching Assistant in Chemistry 4).

James Edward Ferguson
Z Ψ
B.S. in Civil Engineering
Somerville, Mass.
"*When you stick on conversation's burrs*
Don't strew your pathway with those dreadful 'ers'."
Basketball (1); Football (2, 3); Track (4); A.S.C.E.

Jacob Harold Fine
Φ E Π
B.S. in History
College Point, Long Island
"*A hot temper leaps over cool degree.*"
Basketball (1, 2, 3, 4), Captain (4); Baseball (1, 3, 4); Football (1, 3); Class Treasurer (1, 2); History Club; International Relations Club; Sword and Shield; Ivy; Tower Cross, Secretary and Treasurer; Interfraternity Council, Vice-President (4); *Ivy Book*, Associate Editor.

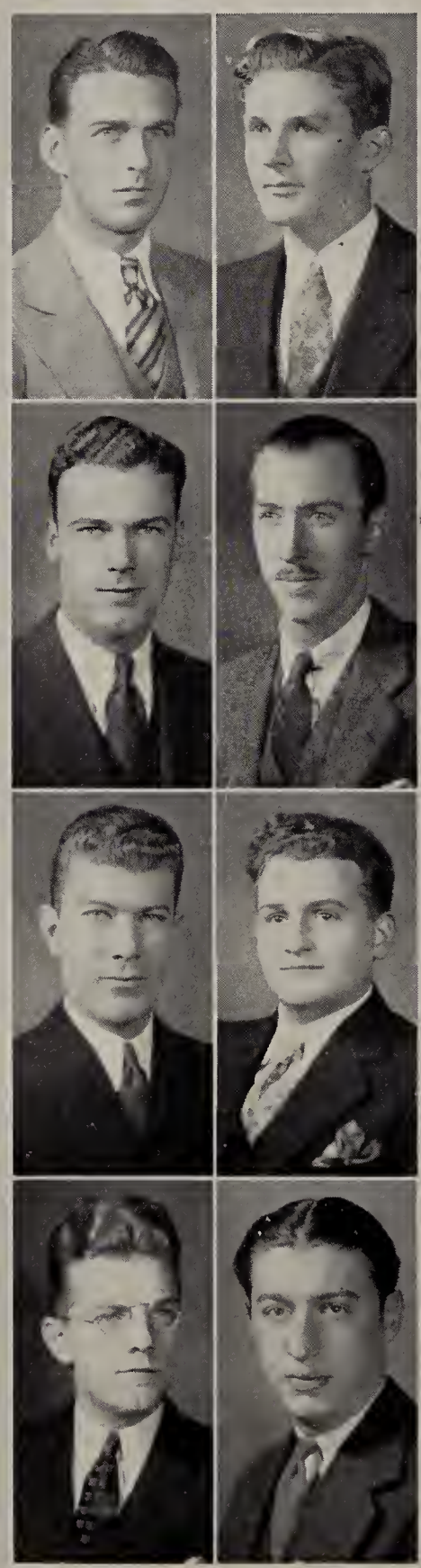

Earl Clarence Finnegan
B.S. in Chemical Engineering
Stoneham, Mass.
"*I was too fair and that was my undoing.*"
Chemical Society.

Charles Gerald Geary
Φ B K
B.S. in Chemistry
Woburn, Mass.
"*There's no wisdom like frankness.*"
Chemical Society (1, 2, 3), President (4); Debating Council (3, 4).

Robert Adolph Fischer
B.S. in Civil Engineering
Meriden, Conn.
"*I wish Adam had died with all his ribs in his body.*"

Reginald Packer Geer
A K Π
B.S. in Mechanical Engineering
Somerville, Mass.
"*Faith, that was well said; I said it myself.*"
Golf (2, 3, 4).

Clifford Provost Fox
B.S. in Chemistry
Stratford, Conn.
"*Mild and unassuming.*"
Chemistry Society, Secretary (4).

Joseph General
Φ B Δ
B.S. in Electrical Engineering
Cambridge, Mass.
"*I am fearfully and wonderfully made.*"
Lacrosse; A.S.M.E.; A.I.E.E.; I.R.E.

Bradford Eugene Gale
A.B., S.T.B.
West Somerville, Mass.
"*I was not born for great affairs;*
I pay my debts, believe, and say my prayers."
Glee Club (2, 3, 4); Choir (2, 3, 4); Fabian Society.

Harold Max Gerrish
Φ E Π
B.S. in Civil Engineering
Boston, Mass.
"*In maiden meditation, fancy-free.*"
Track (1); Band (1, 2); German Club (1, 2); A.S.C.E. (2, 3, 4).

Arthur Aaron Giddon
Φ E Π
B.S. in Economics
Brookline, Mass.
"I can counterfeit the deep tragedian."
Cross-country (1, 4); Track (1); Historical Society; Fabian Society; Dramatics (3, 4); Interfraternity Council (4).

Howard Burbank Gilman
Σ T Λ
B.S., S.T.B.
Salem, Mass.
"And let two dogs beneath his window fight,
He'll shut his Bible to enjoy the sight."
Historical Society; Fabian Society; Goddard Prize Readings; Greenwood Prize Readings; Evening Party Association (4).

George David Gordon
Σ Ω Ψ
B.S. in Biology
Chelsea, Mass.
"Soprano, Basso, even the contralto
Wished him five fathoms under the Rialto."
Glee Club (3, 4).

George Hopper Gowdy
Φ Δ
B.S. in Civil Engineering
Cambridge, Mass.
"And when a lady's in the case,
You know all other things give place."
Band (1, 2, 3, 4); A.S.C.E. (1, 2, 3, 4).

Edwin George Graham
Θ Δ X
B.S. in Economics
Douglaston, N. Y.
"Good at a fight, but better at play
God-like in giving, but the devil to pay."
Cheerleader (1, 2, 3, 4); Hockey (1); Lacrosse (2, 3, 4); Order of the Coffee Pot.

John Edward Grigas
Θ Δ X
B.S. in Economics
Hudson, Mass.
"His temper was exceeding good
And never quarrels broiled his blood."
Football (1); Baseball (1); Biology Club (3); Newman Club; Order of the Coffee Pot.

Philip Ricker Hartson
Λ K Π
B.S. in Chemical Engineering
Winchester, Mass.
"Of gentle hand and heart
Averse to every active part."
Tuftconic Club (1, 2, 3, 4); Chemical Society (1, 2, 3, 4).

Harold Chatles Hatch
Λ K Π
B.S. in Mechanical Engineering
Winchester, Mass.
"Like Saint George, always in the saddle, but never on his way."
Baseball (1, 2, 3, 4); Ivy, Secretary and Vice-President; Tower Cross, Vice-President; Class Day Committee; A.S.M.E.

William Dearborn Hersey
A T Ω
B.S. in Psychology
Danbury, Conn.
"*But in the way of a bargain, mark ye me,*
I'll count on the ninth part of a hair."
Cross-country (1); Track (1, 4); Lacrosse (2, 3, 4); Dramatics (2); *Tufts Weekly* (1, 2, 3), Feature Editor (4).

Clifford Martin Holmes
A T Ω
B.S. in Economics
McKeesport, Pa.
"*Though I am not splenitive and rash*
Yet I have something in me dangerous."
Football (1); Glee Club (3, 4); Student Council (4); Wrestling Manager (4); G.T.V.

Oscar Henry Hornig
Θ Δ X
B.S. in Chemical Engineering
North Attleboro, Mass.
"*A faithful friend and true.*"
Baseball (1, 2, 3, 4); Cross-country (3); Order of the Coffee Pot.

Charles Owen Hosterman, Jr.
Δ Υ; T B Π
B.S. in Electrical Engineering
Dorchester, Mass.
"*A few strong instincts and a few plain rukes.*"
Baseball (1); Track (2, 3, 4); Sword and Shield; Tau Beta Pi (3); Vice-President (4); Tower Cross (4); Student Council (4); Class Vice-President (4); A.S.M.E. (2, 3); A.I.E.E. (1, 2, 3, 4).

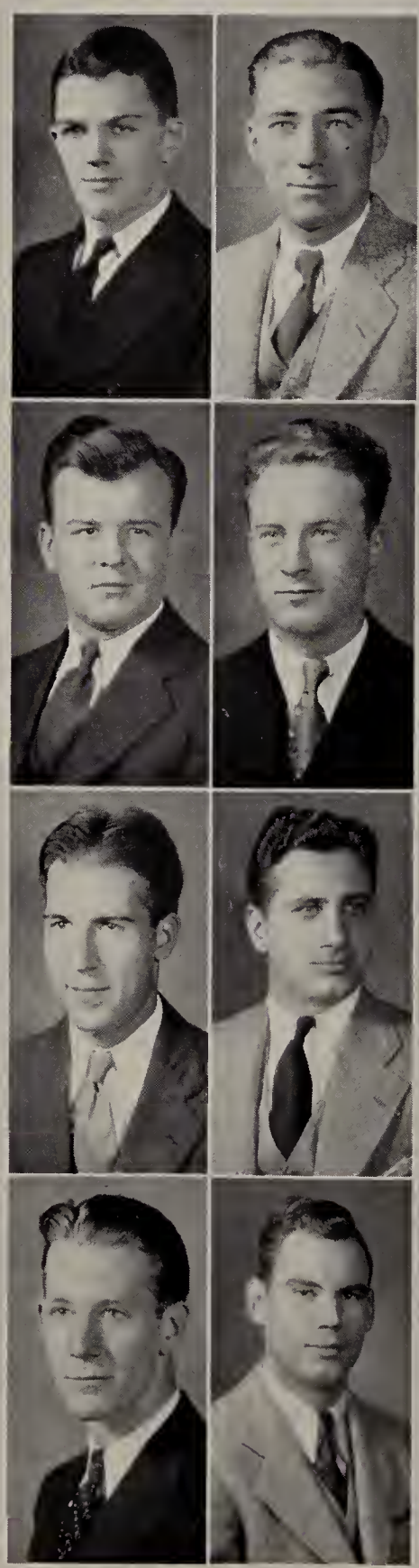

William Hart Howard
B.S. in Economics
Somerville, Mass.
"*He will speak in a shrill small voice.*"
Tennis (1, 2, 3), Captain (4); Glee Club; Orchestra (1, 2, 3, 4); International Relations Club, Vice-President (4).

Herbert Francis Howe
Φ Δ, T B Π
B.S. in Civil Engineering
Waltham, Mass.
"*On their own merits, modest men are dumb.*"
A.S.C.E.

Dominic Philip Ierardi
A K Π
B.S. in Electrical Engineering
East Boston, Mass.
"*He will not fly from his firm base.*"
Football (2, 4); Baseball (4); A.S.M.E., Chairman Membership Committee.

Arnold Edward Johnson
B.S. in Mechanical Engineering
Arlington, Mass.
"*And hears thy stormy music in the drum.*"
Band (1, 2, 3); A.S.M.E. (3, 4).

Frank Albert Johnson
B.S. in Civil Engineering
Dorchester, Mass.
"I go to seek on many roads
What is to be."
Cross-country (1, 2); Wrestling (1, 2, 3, 4); A.S.C.E.

Leslie Raeburn Johnson
B.S. in Economics
Arlington, Mass.
"One of uncommon silence and reserve."

Thorburn Kennedy
A K Π
B.S. in Mechanical Engineering
Malden, Mass.
"I sometimes feel a hell within myself."
Football (1, 2, 4); Baseball (1, 2, 3, 4); Golf (2); A.S.M.E. Banquet Committee (4).

Edward Eaton Kimball
B.S. in Biology
Hyde Park, Mass.
"A long and lank and awkward swain."

Stanley George Kindred
B.S. in Chemical Engineering
West Somerville, Mass.
"Of studies he took most care and heede."

Ernest Victor Knapman
Δ T Δ
B.S. in Civil Engineering
Lynn, Mass.
"A deliberate chap, whom you'd say at first sight,
You would much rather dine, or shake hands with, than fight."
Football (1, 2, 3), Captain (4); Class Treasurer (3, 4); Tufts Athletic Association, President (4); Student Council, President (4); A.S.C.E., Vice-President.

Eppagunta Subba Krishnaiya
B.S. in Economics
Mangalore, India
"Uneasy lies the head that wears a crown."

Harry Kurchian
B.S. in Electrical Engineering
Belmont, Mass.
"Life's not all a grind."

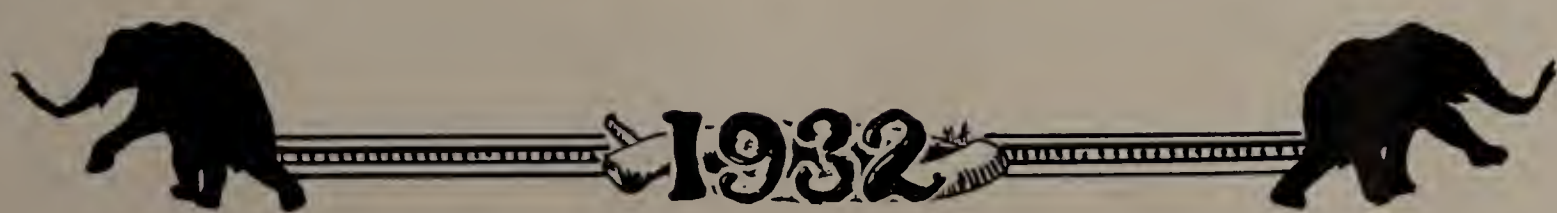

George Melvin Lapoint
Φ Π Φ
A.B., S.T.B.
Lowell, Mass.
"*My brother, thou art one of us. Be proud!*"

Carl Albert Lindstrom
A K Π
B.S. in Mechanical Engineering
Dedham, Mass.
"*Upon his brow deliberation sat.*"
A.S.M.E. (2, 3, 4).

Ronald Gregory Macdonald
A K Π
B.S. in Civil Engineering
Malden, Mass.
"*My foot's on my native heath and my name's Macdonald!*"
Football (1); A.S.C.E. (2, 3, 4); Jumbo Book Staff, Advertising Manager.

Donald William MacKay
Φ Δ
B.S. in French
Watertown, Mass.
"*Thum folks thay I lithp, but I can't pertheive it.*"
French Club.

John Joseph Maloney, Jr.
Θ Δ X
B.S. in Economics
South Portland, Maine
"*How beautiful is youth! How bright it gleams!*
With its illusions, asperations and dreams."
Manager Varsity Track (3); Manager Freshman Football (4); Newman Club (2, 3, 4); Vice-President (4); N.E.I.C.A.A. Representative (3); Historical Society (3); International Relations Club (3, 4); Chairman Class Day Committee; Class Nominating Committee (4); Tower Cross, Marshal; *Tufts Weekly* (2, 3, 4); Sports Editor (4); Jumbo Book Staff, Circulation Manager; Order of the Coffee Pot.

Heywood Solberg Mansergh
Δ Υ
B.S. in Biology
New Britain, Conn.
"*He would not, with peremptory tone,*
Assert the nose on his face his own."

Winthrop Ritter Manwaring
Δ Υ
B.S. in Economics
Middleboro, Mass.
"*There's music in the sighing of a reed.*"
Tennis, Freshman Manager (3), Varsity Manager (4); Band (1, 2, 3, 4); Orchestra (3, 4); Debating (2); Dramatics (2, 3, 4); German Club (3); Glee Club (4); Moses True Brown Prize in Oratory (3).

Samuel Harry Marder
B.S. in Chemistry
Roxbury, Mass.
"*My cake is dough.*"

Thomas John Marshall
Δ T Δ, T B Π
B.S. in Mechanical Engineering
Medford, Mass.
"*He knows what's what and that's as high*
As metaphysical wit can fly."
Basketball (1, 2, 3), Manager (4); Student Council, Vice-President (4); A.S.M.E., Treasurer (4); Jumbo Book Staff, Associate Editor.

Ardash Matthewsian
B.S. in Electrical Engineering
Somerville, Mass.
"*He passed hours among his books.*"

Russell Henry Mazzola
B.S. in Biology
East Weymouth, Mass.
"*Don't view me with a critic's eye*
But pass my imperfections kindly by."
Baseball (1); Basketball (1, 2, 3, 4); Soccer (2, 3, 4); Newman Club.

John Edward McCole
B.S. in Electrical Engineering
Bath, Maine
"*He is like a kerosene lamp; he is not bright, is often turned down, generally smokes, and often goes out at night.*"

Richard Joseph McKelleget
B.S. in Economics
Cambridge, Mass.
"*Society became my glittering bride*
And airy hopes my children."
Band (1, 2, 3, 4); Track (4).

John Paul McKillop
Φ Δ
B.S. in French
West Roxbury, Mass.
"*Strange to the world, he wore a bashful look.*"
Golf (2), Captain-Manager (3, 4).

Melvin Clifford Miller
Δ T Δ
B.S. in Economics
Kingston, N. Y.
"*Happy am I; from care I'm free.*
Why aren't they all contented, like me?"
Baseball (1, 2, 3, 4); Basketball (1, 2, 3, 4); Nominating Committee (3, 4); Evening Party Association, Secretary-Treasurer (4).

John Francis Milo
A K Π
B.S. in Mechanical Engineering
Lynn, Mass.
"*Him that I like, I love; but him that I dislike, do I hate most cordially.*"
Wrestling (1); Football, Assistant Manager (2); Newman Club; Tuftconic Club; Nominating Committee (1, 2); Interfraternity Council (4); Evening Party Association (4); A.S.M.E. (1, 2, 3, 4).

PETER MINASIAN
Θ Δ X
B.S. in History
Kingston, N. Y.
"On with the dance, let joy be unconfined."
Wrestling (1, 2), Captain (3); Football (1, 2); Track (1, 2, 3); Lacrosse (3); Newman Club; Historical Society; Order of the Coffee Pot.

MAURICE MCKENNEY MOORE
Θ Δ X
B.S. in English
Moore's Mills, N. B.
"He thinks like a sage and acts like a Samaritan."
Dramatics (2, 3, 4); Order of the Coffee Pot.

EDWARD ARTHUR MONIER
A K Π
B.S. in Civil Engineering
West Medford, Mass.
"And when he laughed, me thought an ass did bray."
Football (1, 2, 3, 4); Tennis (1, 2, 3, 4); Golf (1, 2); A.S.C.E.

JOSEPH JAMES MORAN
A K Π
B.S. in Mechanical Engineering
Somerville, Mass.
"For nature had but little clay Like that of which she moulded him."
Cross-country (1, 2, 3, 4); Track (3, 4); A.S.M.E. (2, 3, 4).

CHARLES CARL MONTANO
Φ B K
B.S. in Biology
Hartford, Conn.
"Well grounded in theory, he is sure to be,
When experience is added, a perfect tree."
Band (1, 2, 3); Concert Orchestra (2, 3); Biology Club, Vice-President (3).

ULISSE DONALD MOSCATELLI
B.S. in Chemical Engineering
Watertown, Mass.
"My life is one damned horrid grind."
Chemical Society.

EBEN BACHELLOR MOORE
B.S. in Chemical Engineering
Everett, Mass.
'Unblemished let me live, or die unknown.
O grant me an honest fame, or grant me none."
Chemical Society.

FRANCIS PARKER MOULTON
Θ Δ X
B.S. in Economics
Auburn, Maine
"Any labor I do, wants time."
Football (2, 3, 4); Basketball (1, 2); Baseball (1); Golf (3); Order of the Coffee Pot.

The JUMBO BOOK

John Jacob Mudgett
Φ Δ
B.S. in Civil Engineering
Salem, Mass.
"*Like a statue would he stand in the corner.*"
Football (1, 2, 3); A.S.C.E. (3,4).

Walter Nelson Ober, Jr.
B.S. in Mechanical Engineering
Lynnfield Centre, Mass.
"*His hair stood upright like porcupine quills.*"
Wrestling (3); Glee Club (2, 3, 4); A.S.M.E. (2, 3, 4).

John David Nagle
B.S. in Chemical Engineering
Cambridge, Mass.
"*I have a heart with room for every joy.*"
Chemical Society.

Edward John Ostrowski
Θ Δ X
B.S. in Biology
Holyoke, Mass.
"*I am the very pink of politeness.*"
Golf (3); Banquet Committee (2); Newman Club (1, 2, 3, 4); Biology Club (2, 3, 4); Biology, Laboratory Assistant (4); Order of the Coffee Pot.

Walter Eldon Ness
B.S. in Chemical Engineering
Brockton, Mass.
"*He was not 'chimney', no, not he!*"
Soccer (3); Chemical Society; Tufts Weekly, Circulation Manager (4).

Irving Manuel Pallin
Σ Ω Ψ
B.S. in Biology
Chelsea, Mass.
"*A man cannot cultivate his talent and his mustache impartially.*"
Basketball (1); Operetta (3); Glee Club (3, 4); Menorah Society (1, 2, 3, 4).

Philip Rodney Nute
Τ Β Π
B.S. in Electrical Engineering
Lynnfield Centre, Mass.
"*Comb down his hair; look! look! it stands upright.*"
Glee Club (2, 3), Manager (4); Choir; Student Council, Secretary (4); A.S.M.E. (2, 3, 4).

Will Valarous Peck
Α Τ Ω
B.S. in Geology
East Calais, Vt.
"*A look of intelligence in men is what regularity of feature is in women.*"
Football (1, 2); Wrestling (1, 2); Lacrosse (2, 3, 4).

Phillips Cook Peirce
Σ X
B.S. in Economics
Arlington, Mass.
"*Full byg he was of brawn and eek of bones.*"

Robert Jacob Pidgeon
Θ Δ X
B.S. in Economics
Broad Brook, Conn.
"*He has the restraining grace of common sense.*"
Order of the Coffee Pot.

Carmine Hugo Pettinati
B.S. in Civil Engineering
West Somerville, Mass.
"*I am sure care's an enemy to life.*"
A.S.C.E.

Louis Polonsky
Σ Ω Ψ
B.S. in Biology
East Boston, Mass.
"*I know on which side my bread is buttered.*"
German Club.

Russell Edwin Peverly
A K Π
B.S. in Mechanical Engineering
Melrose, Mass.
"*He fears no danger for he knows no sin.*"
A.S.M.E. (2, 3, 4).

Harvey Benton Poole
B K
B.S. in History
Cliftondale, Mass.
"*I am a man of affairs.*"
Historical Society; Glee Club; Choir; Evening Party Association (4).

Langdon Melvin Phillips
A T Ω
B.S. in Economics
Cambridge, Mass.
"*Clearness ornaments profound thoughts.*"
Cross-country, Manager (4); Evening Party Association (4).

Roger Kay Poole
Z Ψ
B.S. in English; Psychology
Taunton, Mass.
"*See how these rascals use me! they will not*
Let my play run; and yet they steal my thunder."
Wrestling (2); Track Manager of Freshman (3); Three P's, Stage Manager (3, 4, 5).

John Cameron Prescott
Λ T Ω
B.S. in Economics
Medford, Mass.
"*A business man with an income on his heels.*"
Football (1), Assistant Manager (3), Manager (4); Sword and Shield; Student Council (2); Interfraternity Council (4); Class Day Committee (4); Committee for New England Intercollegiates (4); Jumbo Book Staff, Business Manager.

Harold Alan Press
T E Φ
B.S. in Psychology
Brookline, Mass.
"*Nonsense now and then is pleasant.*"
Football (1); Track; Soccer; History Club; French Club; Menorah Society.

William Malcolm Priestley
Δ Υ
B.S. in Chemical Engineering
Lowell, Mass.
"*I feel like a Bull Moose.*"
Cross-country (1); Tennis (1); Lacrosse (2, 3, 4); Sword and Shield; Chemical Society.

Robert Lawrence Raby
Φ Δ
B.S. in Economics
Meriden, Conn.
"*We are charmed by the neatness of person:*
Let not thy hair be out of order."

Stephen Edward Ralph
Z Ψ
B.S. in Civil Engineering
North East Harbor, Maine
"*In arguing too this person owed his skill,*
For even though vanquished, he would argue still."
Basketball (1, 2, 4); Baseball (1, 2, 4).

Philip Allan Ramsay
Z Ψ, T B Π
B.S. in Chemical Engineering
Jamaica Plain, Mass.
"*My mind to me a kingdom is.*"

John Gabriel Real
Δ T Δ
B.S. in Mechanical Engineering
Santiago de Cuba
"*I must to the barbers, for, methinks,*
I am marvelously hairy about the face."
Track; Soccer (2, 3), Captain (4); Baseball (1); A.S.M.E. (2, 3, 4).

Wesley Franklin Restall
Δ T Δ
B.S. in Civil Engineering
Springfield, Mass.
"*At each step I feel my advanced head knock out a star in heaven.*"
Football (1, 2, 3, 4); Wrestling (1); *Tufts Weekly* (2, 3).

Albert Barzillai Rich
A T Ω, T B Π
B.S. in Civil Engineering
Atlantic, Mass.
"*Talks as familiarly of roaring lions as maids of thirteen do of puppy dogs.*"
Mathematics Club, President (4).

Timothy Francis Ring
Φ Δ
B.S. in Biology
Woburn, Mass.
"*It is tranquil people who accomplish much.*"
Football (2); Lacrosse (2, 3), Captain (4).

Wallace Woodsome Robbins
Δ Υ
B.S. in English
Taunton, Mass.
"*For those who browse on wisdom's boughs*
Grey brows are Nature's law."
Wrestling (1, 2); Football (2); Debating Council (3); Dramatics (2, 3, 4); Three P's (3), President (4); Class Historian (4); Interfraternity Council (3), President (4); G.T.V. Student Council (4).

Grant Raney Robinson
Δ Υ
B.S. in Mechanical Engineering
North Woburn, Mass.
"*While those who graze in grosser ways*
Grow greys around their jaw."
Lacrosse (2); Band (1); Sword and Shield, President; Ivy; Tower Cross, President; Evening Party Association (4); A.S.M.E. (2,3,4).

Harold Blair Robison
Z Ψ
B.S. in Civil Engineering
Meriden, Conn.
"*With such a smooth, discrete and stable bearing.*"
Football (1, 2, 3); Basketball (1, 2, 3, 4); Sword and Shield; Ivy; Student Council (3); Tufts Athletic Association, Vice-President (4); A.S.C.E.

Charles Seymour Rogers
B K
B.S. in Mechanical Engineering
Lenox, Mass.
"*I have immortal longings within me.*"
Cross-country (1, 2); Wrestling (1, 2); Evening Party Association (4).

Harold William Rubin
Σ Ω Ψ
B.S. in Biology
Chelsea, Mass.
"*Naught cares he for strength of mind*
Or gentle heart to good inclined."

Henry Samuel Rudin
Σ Ω Ψ
B.S. in Civil Engineering
Brookline, Mass.
"*I have more understanding than all my teachers.*"
A.S.C.E.

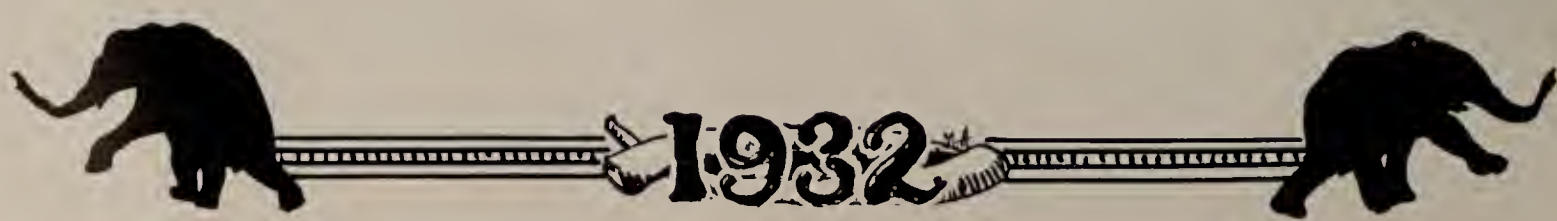

John King Ruggles, Jr.
Δ Υ
B.S. in Biology
Weehawken, New Jersey
"*When our old pleasures die.*
Some new one still is nigh,
Oh! Fair Variety!"
Basketball (1); Track (3, 4); Manager Freshman Wrestling (4); Band (1, 2, 3, 4).

George Brock Sargent, 2nd
B.S. in English
Brighton, Mass.
"*With words of learned length and thundering sound,*
Amazed the gazing rustics ranged around."
Debating Council (3, 4).

Ernest Duston Sackett
B.S. in Chemistry
West Somerville, Mass.
"*There was deep speculation in those orbs,*
That he did glare withal."
Track (1, 2, 3, 4); Soccer (1, 2, 3, 4); Chemical Society.

Oscar Miller Schubert
Φ Δ
B.S. in Chemistry
Plainville, Mass.
"*I charge thee to fling away useless ambition.*"
Band (1, 2, 3, 4); Lacrosse, Assistant Manager (2, 3); Student Council; Glee Club.

Harry Sattin
Σ Ω Ψ
B.S. in Civil Engineering
Malden, Mass.
"*Quiet paths are mine.*"
A.S.C.E.

Lazarus Secunda
Φ B K
B.S. in Chemistry
Pittsfield, Mass.
"*A twin brother of Romulus with the faculty for a wolf.*"
Wrestling (1); Tennis; Biology Club; Mathematics Club; Goddard Prize in Biology.

Guy Haskell Sargent, Jr.
Δ Υ
B.S. in Electrical Engineering
West Medford, Mass.
"*Tis not the many oaths nor the loud voice that make the truth.*"
A.S.M.E.; A.I.E.E.

Frederic Leo Shaw
Φ Δ
A.B. in Biology
Medway, Mass.
"*You are here, yet we see thee not.*"
Manager Freshman Baseball (4); Historical Society, Vice-President (3).

Jules Harold Sheinberg
Σ Ω Ψ
B.S. in Chemical Engineering
Dorchester, Mass.
"*Men possessed of an idea can not be reasoned with.*"
Basketball (1); Tennis (1); Chemical Society.

Leslie Farrar Simmons
A T Ω
B.S. in Chemistry
Hingham Centre, Mass.
"*My tender youth was never yet attaint with any passion inflaming love.*"
Cross-country (1, 2, 4); Track (1); Lacrosse (2, 4); Sword and Shield; Three P's(1), Business Manager (4); Jumbo Book Staff, Photographic Editor.

Joseph Cronbach Sonneborn
Φ E Π
B.S. in English
New York City, N. Y.
"*Him for the studious shade Kind Nature form'd.*"
Menorah Society (1, 2, 3, 4); Poetry Club (2, 3, 4); Deutsche Verein (2, 3, 4); Fabian Society (3, 4); *Tuftonian*, Associate Editor (3, 4).

Abraham Alfred Spack
B.S. in Biology
Boston, Mass.
"*Away with pleasures, I will to my books.*"
German Club; Fabian Society.

George Ambrose Spencer
Φ Δ
B.S. in Mechanical Engineering
Cleveland, Ohio
"*Thy heart is like some icy lake.*"
A.S.M.E.

Arthur Henry Staffon
Z Ψ
B.S. in Chemical Engineering
Cambridge, Mass.
"*Matthew, Mark, Luke and John, Blest be the bed that I lie on.*"
Football (1, 2, 3, 4); Lacrosse (2, 3, 4); Golf (3, 4).

Homer Everett Stone
Σ T A
B.S. in Mechanical Engineering
Hudson, Mass.
"*The clock upbraids me with the waste of time.*"
Cross-country (1, 2, 3); Track, Manager (4).

Frederic Lawrence Stuart
B Θ Π
B.S. in Economics
Melrose Highlands, Mass.
"*His cogitative faculties immersed in cogibunity of cogitation.*"
International Relations Club.

Louis Swartz
T B Π
B.S. in Mechanical Engineering
Dorchester, Mass.
"*He's a roistering sort of fellow.*"
Tau Beta Pi, Publicity Secretary; A.S.M.E., Chairman Student Branch.

Arnold Franklin Sylvester
B.S. in Chemical Engineering
Abington, Mass.
"*One's conduct is a true mirror.*"
Track (4); Lacrosse (4); Chemical Society (1, 2, 3, 4); Mathematics Society (1, 2).

Euclide Leo Tremblay
Θ Δ X
B.S. in Biology
Woonsocket, R. I.
"*I have the courage of my opinion.*"
Dean Club (1, 2, 3, 4); Biology Club (2, 3, 4); Newman Club (1, 2, 3, 4); Election Committee (2); Order of the Coffee Pot.

Franklin Spilman Tuttle
B K
A.B. in History
Melrose, Mass.
"*I have much within myself that pleases me.*"
Football (1); Tennis (1); Basketball (1, 2); Baseball, Manager (4); Student Council (4); History Club.

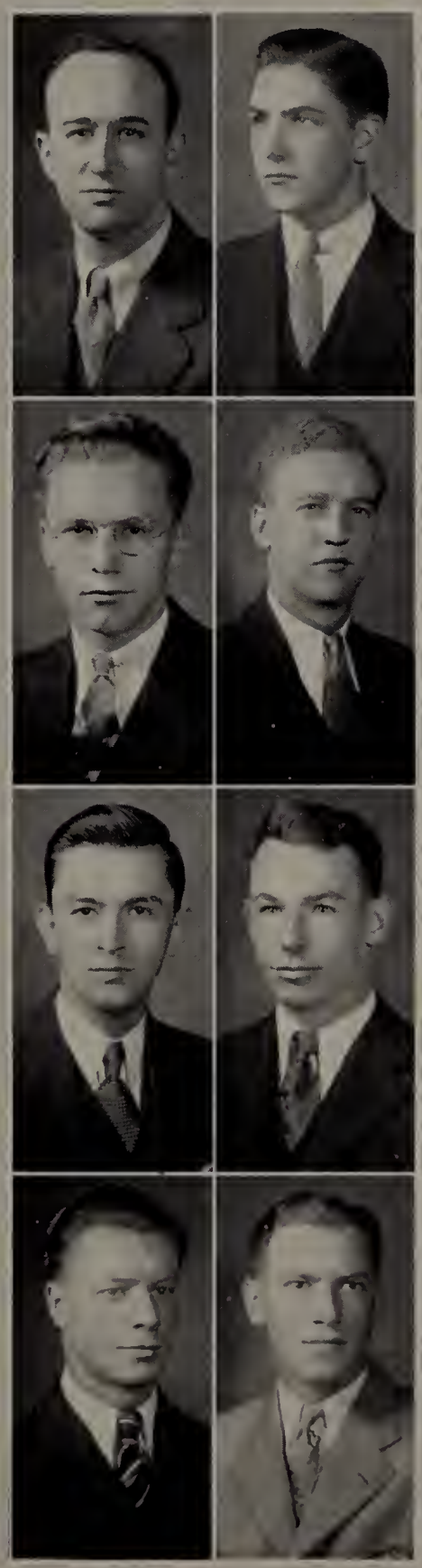

Lewis Charles Tuttle
Φ Δ
B.S. in Chemistry
Somerville, Mass.
"*No man's pie is free*
From his ambitious finger."
Wrestling (1, 2); Lacrosse, Freshman Manager (3), Varsity Manager (4); Band (1, 2, 3, 4); Chemical Society (1, 2, 3, 4); Press Club Representative (2, 3); *Tufts Weekly* (1, 2, 3), Associate Editor (4); Interfraternity Council (3, 4); Evening Party Association (4); Tower Cross.

John Robert Verge
Θ Δ X
A.B. in French
West Roxbury, Mass.
"*Life is a jest and all things show it.*
I thought so once, but now I know it."
Basketball (1); Football (1, 2); Soccer (3, 4); Baseball (1, 2, 3, 4); Sword and Shield; Class Marshal (2, 3, 4); Ivy; Student Council (3, 4); Dramatics (2, 3); Newman Club, Vice-President (3), President (4); Tufts Athletic Association (4); Evening Party Association, President (4); Tower Cross; Order of the Coffee Pot.

William Joseph Walsh
Σ T A
B.S. in Civil Engineering
South Boston, Mass.
"*Could swell the soul to rage, or kindle soft desire.*"
Baseball (2); A.S.C.E.

Clyde Henry Walsworth
A T Ω
B.S. in Economics
Clinton, N. Y.
"*I ne'er could any lustre see*
In eyes that would not look on me.
I ne'er saw nectar on a lip
But where my own did hope to sip."
Football; Wrestling; Glee Club (2, 3, 4.)

Ross Clair Wilcox
Z Ψ
B.S. in Chemistry
Stamford, Conn.
"*I never with important air*
In conversation overbear."
Tennis (1); Chemical Society; Evening Party Association (4).

Arthur Wise
Σ Ω Ψ
B.S. in Chemical Engineering
Dorchester, Mass.
"*Sir, I would rather be right than be president.*"
Lacrosse (2).

Nathan Wiseblood
Σ Ω Ψ
B.S. in Chemical Engineering
Haverhill, Mass.
"*I desire an life of ease and an eternal snap.*"
Chemical Society.

Richard Tufts Woodbury
B.S. in Chemical Engineering
Melrose, Mass.
"*Sigh no more, ladies, sigh no more.*"
Chemical Society; Dramatics (1)

Charles Kendall Yeaton
B.S. in English
Auburn, Maine
"*I will show myself*
To have more of the serpent than the dove."
Dramatics (1, 2, 3, 4); Three P's, President (4).

Margaret Webster Beattie
A O Π, Φ B K
A.B. in English
Medford Mass.
"*Reading maketh a full man; conference a ready man; and writing an exact man.*"
Fabian Society (4).

Winifred Blackmer
A O Π
A.B. in History
South Sudbury, Mass.
Irresistible Grin!
Enthusiasm!
"*Hale fellow well met!*"
Historical Society, Secretary-Treasurer (4); Captain Class Volley ball (2); Class Vice-President (3, 4); A.A. Treasurer (3); A.A. President (4); Student Council (3, 4); Class Hockey (4); Dramatics (1); All Around Club Representative (3).

Ruth Irene Boyd
A Ξ Δ
B.S. in Chemistry
Wallingford, Conn.
"*I ain't afraid uv snakes or toads, or bugs or worms or mice,*
An' things 'at girls are skeered uv I think are awful nice!"
German Club (1, 2, 3, 4); Biology Club (3); Dramatics (1, 2).

Cynthia Stevens Bradford
A.B. in English
South Gardner, Mass.
Meet sparkling hilarity!
Meet Cynthia, the tennis champ!
Choir (2, 3, 4); Glee Club (1, 2, 3, 4); Student Council (3, 4); Opperetta (3); Class Basketball (2); Class Hockey (4).

Josephine Mary Brown
B.S. in History
Quincy, Mass.
"*A delicate, whimsical imagination*
For elves, for fairies, for a child never frowny.
Others call her Jo,
But to me she's a—"Brownie"!
Historical Society (1, 2, 3, 4); Hockey (3, 4); Press Club (2).

Alice Burke
B.S. in Mathematics
Chelsea, Mass.
"*Great brown eyes radiating friendliness, good humor, and an intense desire for learning.*"
Varsity Archery (2, 3); German Club (3, 4); Tuftconic Club (1, 2, 3, 4).

Esther Elizabeth Burnham
X Ω
A.B. in Economics
Gloucester, Mass.
"*A Goddess-poised, cool; yet bubbling over with fun and comradery.*"
Student Council Secretary (2, 3); Student Council President (4); Basketball (1, 2, 3, 4); Math Club (1, 2); Assistant Manager Tennis (3); Dramatics (2, 3, 4); *Weekly* Staff (3, 4).

Muriel Louise Burns
A Ξ Δ
A.B. in French
Somerville, Mass.
"*Her color and her grace are—oh, what the French, who phrase it fitly call*
Elusively her I-don't-know-what."
Dramatics (1, 2); French Club (2, 3); German Club (2, 3, 4); Glee Club (1, 2); Freshman Play (1).

Solglad Augusta Burtch
B.S. in French
Lexington, Mass.
"*Her answers in class were ever like her walk; quick and correct.*"
Tuftconic Club (3); French Club (3, 4); Historical Society (4); Glee Club (4); Operetta (3).

Marjorie Case
X Ω
B.S. in History
Bridgewater, Mass.
"*Who invented work and bound this free*
And holiday-rejoicing spirit down?"
Dramatics Chairman (1, 2); Historical Society (2, 3).

Doris Alice Chase
X Ω
A.B. in English
Brockton, Mass.
"*Her gesture, motion, and her smiles*
Her wit, her voice, my heart beguiles."
Basketball (2, 3, 4); Tennis (2, 3, 4); *Weekly* Staff (2, 3, 4); Pan Hellenic (3, 4); Poetry Club (4); Outing Club Manager (3); Press Representative (3); Dramatics (2, 3, 4).

Stella Mary Chmiel
Λ Ξ Δ
A.B. in Biology
Manchester, N. H.
"Charming looks, a cordial manner and a keen, analytical mind."
Biology Club (2, 3); Secretary-Treasurer French Club (3); Vice-President French Club (4); German Club (3, 4); Newman Club (1, 2, 3, 4); Dramatics (2, 3); Class Basketball (1); Assistant Manager Baseball (3); Math Club (1); Jumbo Book, Jackson Editor; Glee Club (4).

Hortense Williams Clapp
B.S. in English
Northampton, Mass.
"Sincere, sympathetic
The soul of a poet
Uniting human hearts in understanding."
French Council (2); Jumbo Book, Jackson Quotations Editor.

Adele Field Clark
Α Ο Π
B.S. in Biology
West Medford, Mass.
'Our idea of "to the manor born'
Thoroughbred—sportswoman—
The beauty of smart simplicity."
Varsity Hockey (2, 3, 4); Basketball (1, 2, 3, 4); Tennis (2, 3, 4).

Esther Lillian Cohen
B.S. in Economics
Brookline, Mass.
"A heart of gold beneath a mask of stylish nonchalance."

Vera Mabel Dodge
B.S. in English
Medford, Mass.
"Of all those arts in which the wise excel,
Nature's chief masterpiece is writing well."
Tuftonian (3, 4); Fabian Society (4).

Gladys Grace Doolittle
A.B. in English
Plantsville, Conn.
"Her apparent philosophy that 'life is real and life is earnest' seems not to limit her capacity for keen enjoyment."
Student Council (2); Tuftconic Club (1, 2, 3, 4)

Gladys Elizabeth Doughty
A.B. in English
West Somerville, Mass.
". . . as frank as rain on cherry blossoms."
Girl Scouts (3).

Elinor Howard Crockett
Σ Κ, Φ Β Κ
A.B. in English
Springfield, Mass.
"We might Chant
How Elinor ne'er an A did lack
For making friends she had a knack;
Her duties, beauty—
But one word describes our Elinor:
INVINCIBLE!"
Class President (3, 4); *Weekly* (2, 3, 4), Assistant Jackson Editor (3), Jackson Editor (4); Pan Hellenic Council (3, 4), President (4); Student Council (3, 4); Class Vice President (3); Biology Club (3); Choir (4); Fabian Society (4); Operetta (3); Junior Prom Committee; Commencement Speaker.

Katherine Elizabeth Fleming
Λ Ξ Δ
A.B. in History
Greenfield, Mass.
"*A business-like air, Flashing smile, Hosts of friends, Lots of Style.*"
Class Vice-President (1, 2); All Around Club, Secretary (2), Vice-President (3), President (4); Social Chairman of Historical Society (4); PanHellenic (3, 4), Secretary-Treasurer (4); Hockey (2, 3); Glee Club (2, 3, 4); Class Day Committee; Class Marshal (4); Freshman Play.

Elizabeth Wass Foster
Σ K
A.B. in English
Gloucester, Mass.
"*Pep, vim and vigor*
Betty sure has 'it'!
Red, red lips
Dusky hair . . .
Eyes!"
Dramatics (1, 2, 3); Class Historian (1, 2, 3, 4); Junior Class Day Committee; Junior-Freshman Dance Committee (1, 3); Senior Sophomore Dance Committee (2).

Hester Gibbs
B.S. in English
Hudson, Mass.
"*A flower-like face and a sweet little manner all her own.*"

Muriel Rutledge Grover
A.B. in Latin
Dover, N. H.
"*A man he seems of cheerful yesterdays and confident tomorrows.*"
Class Hockey (1, 4); Romance Language Council (2); Student Council (3).

Mary Madeline Halloran
A.B. in English
Lynn, Mass.
"*Actors are born, not made.*"
Class Hockey (1); Fabian Society (4); Dramatics (1, 2, 3, 4); Three P's (3, 4).

Eleanor Louise Haskell
B.S. in Mathematics
Beverly, Mass.
"*Almost a saint,—but flavored like a sinner.*"
Her one sin,—forgetting where she puts things!
Glee Club (1, 2, 3, 4); Tuftconic Club (2, 3, 4); Operetta (3); Dramatics (3, 4).

Louise Ellen Hawkins
Λ O Π
B.S. in English
Peekskill, N. Y.
"*Her voice was ever soft,*
Gentle, and low . . ."
Glee Club (1, 2); Fabian Society (3); Goddard Prize Readings (3); Dramatics (4); Class Nominating Committee (3).

Rita Coleman Hayes
Λ Ξ Δ
A.B. in French
Bridgewater, Mass.
"*Young! Affectionate!*
Little! Athletic!
Pins and Blazers—her specialties!"
Varsity Hockey (2, 3, 4), Captain (4); Basketball (1, 2, 3, 4); Glee Club (1, 2); French Club (1, 2, 3, 4); Dramatics (1, 2, 3, 4).

Mildred Dodge Ingalls
X Ω, Φ B K
A.B. in English
Gloucester, Mass.
"*The true poem is the poet's mind.*"
Editor-in-Chief *Tuftonian* (4); Associate Editor *Tuftonian* (1, 2, 3); President Poetry Club (2, 3, 4); *Weekly News* Editor (4); French Club (2, 3, 4); History Club (1, 2); Class Officer (1, 2); Walpole Essay Prize (4); Goddard Prize in English (4).

Eliza Ingraham
Σ K
B.S. in English
Methuen, Mass.
"*The poise of sophistication. The temperament of the artist.*"
Class Hockey (1); Varsity Hockey (3); Class Basketball (2, 3).

Margaret Anne Lacey
A.B. in English
Somerville, Mass.
"*P—retty. E—cstatic. G—raceful*"
Fabian Society; History Club; French Club (1).

Isabelle Martha L'Heureux
B.S. in French
Ware, Mass.
"*Intriguing French accent; exciting affairs de coeur!*"
Volleyball; Hockey (1, 2); Basketball (1, 2); French Club (1, 2, 3, 4), Secretary (2), President (3, 4); Fabian Society (3, 4); Glee Club (1, 2); German Club (3, 4).

Dorothy Thelma Jelly
X Ω
B.S. in History
Swampscott, Mass.
"*There is in the heart of woman such a deep well of love that no age can freeze it.*"
Class Social Chairman (1, 2); History Club (1, 2), Secretary (3), President (4); Three P's, Vice-President (4); Dramatics (1, 2, 3, 4); Freshman Play.

Caroline Helen Jordan
A.B. in French
Millbury, Mass.
"*Fortiter in re, Suaviter in modo.*"
Glee Club (1, 2, 3, 4); Choir (2, 3); French Club (1, 2, 3, 4); Operetta (3); Class Basketball (1, 2, 4).

Jean Carlyle Lamb
A O Π
A.B. in English
West Somerville, Mass.
"*Jackson had a little Lamb;*
Her hair was black as coal;
At everything that Lamb did try
She surely made the goal!"
Glee Club; German Club; Operetta; Christmas Play (4).

Georgie A. MacCormack
A.B. in French
West Medford, Mass.
'*A combination d'esprit et de Beauté.*'
Choir (2); Glee Club (2); French Club (1, 2, 3, 4); German Club (4).

Muriel Jean MacDougall
A.B. in English
Merrimac, Mass.
"*There's not a bonnie bird that sings,*
But minds me o' my Jean."
Glee Club (2, 3, 4); Operetta (3); Choir (3); French (4).

Alexa Margaret MacKinnon
Σ K
B.S. in English
Belmont, Mass.
"*A woman of intellect is as good as a Greek statue; she is divinely wrought and she is divinely rare.*"
Dramatics (2, 3, 4); Three P's (4); Glee Club (2, 3); Operetta (4); Basketball (2, 3); Tennis (2, 3, 4), Captain (4); Student Council (4); News Editor *Tufts Weekly* (4); Press Board (2, 3); Student Director of Publicity (4); Debating (4).

Prudence Webber MacKissock
Λ O Π
B.S. in Psychology
Manchester, N. H.
"*Purple may stand for Amherst*
But we know it stands for Prue!
Sympathetic, psychoanalyzing Prue.'
Class Treasurer (1, 2, 3, 4); Class Day Committee (4); Poetry Club (4); PanHellenic (3, 4); All Around Club Treasurer (3).

Olive Beatrice MacPherson
Λ O Π
A.B. in English
Somerville, Mass.
"*There's an organ caroling*
Through a sun-lit chapel."
Jackson College Organist; Glee Club Accompanist, Pianist; Goddard Prize Readings; Freshman Play; Christmas Play (4).

Kathryn Elizabeth Mannion
X Ω
A.B. in Latin
West Concord, Mass.
"*A Kitten in the sun; loveable, warm,*
A clever student; concentating, alert.
A 'Let-me-help-you'; generous.
understanding."
Our sweetheart or ?'s sweetheart?"
Glee Club (1); Newman Club (1, 2, 3); French Club (3); Student Council (4); Class Day Committee.

Janet Harrison Motherway
X Ω
A.B. in History
Gloucester, Mass.
"*Dancing, to wear the joy of life for guerdon—*
This is youth.
All play and no work in no way makes Janet a dull girl."
Operetta (3); French Club; History (3).

Elsie Augusta Mueller
Σ K
B.S. in Economics
Somerville, Mass.
"*Tall?—'Like a king's own Daughter.'*
Independent?—Mm, but awful nice!
Studious?—Take a look at those marks!
Likeable?—Friendships galore!"

Sylvia Parker
A.B. in German
Lynn, Mass.
"*She openeth her mouth with wisdom and in her tongue is the law of kindness.*"
German Club (1, 2, 3, 4), Vice-President (3); Secretary (4); French Club; Varsity Tennis (2, 3, 4); Volleyball; Menorah Society (1, 2, 3, 4), Secretary (2); Varsity Tennis Champion (4).

Virginia Pettingill
X Ω
A.B. in English
Gloucester, Mass.
Stage direction
Enter a Prima Donna, a Dancer
A Child, Lady Astor, and others.
Otherwise,
Enter Pet.
Glee Club (1, 2, 3, 4); Choir (2, 3, 4); Dramatics (1, 2, 3, 4); Athletics (1); French Club (2).

Beth Marion Ringer
A O Π
A.B. in Psychology
Gloucester, Mass.
"The acme of good taste."
Class Social Chairman (3, 4); French Club (1, 2, 3).

Mary Adrienne Rooney
B.S. in Biology
Somerville, Mass.
"Few things are impossible to diligence and skill."
Biology Club (3); Fabian Society (4).

Ramona Jeanette Sawyer
B.S., S.T.B.
Ware, Mass.
On the platform:
A preacher, a debator an orator,—
a goddess!
Behind the scenes:
A spontaneous personality drinking in life with fervour.
Tufts Weekly (2, 3, 4); Round Table Forum (3), Chairman (4); Fabian Society (3, 4); International Relations Club (4); Jackson Debating; Dramatics (3); Greenwood Prize Readings (3); Chapel Orator.

Victoria Albertina Scharton
A.B. in English
Stoughton, Mass.
Monday—A familiar voice:
"Hi! there; won'tcha come in?
What? the picture? Oh that's Greta Garbo. She's smooth!"
Tuesday: Ditto voice:
"Hi there! won't cha come in?
The picture? That's Constance Bennett. She's smooth!"
Wednesday—Ditto voice:
"Hi there! Oh, that? Marlene Dietrich. She's smooth!"
Glee Club (1, 2); French Club (2, 3); Social Chairman (4); Basketball (1, 2); Volleyball (1, 2); Fabian Society (3, 4).

Marjorie Shepherdson
A.B. in Latin
Beverly, Mass.
"Capability, Conscienciousness, and Billy"

Sophie Ruth Silverstein
B.S. in Biology
Dorchester, Mass.
"He was a scholar, and a ripe and good one."
Basketball (1); Volleyball (1, 2); Menorah (1, 2); Biology Club (3); German Club (1, 2, 3).

Ruth Palmer Smith
Σ K
B.S. in Economics
Manchester, Conn.
"The fairest garden in her looks,
And in her mind the wisest books."
Manager Basketball (4); Assistant Manager (3); Student Council (4); Dramatics (1, 2, 3, 4); Fabian Society (3, 4); Round Table Forum (4); Biology Club (3); Varsity Tennis (3).

Elizabeth York Stahl
X Ω
B.S. in French
Berlin, N. H.
In Campus clothes—Cover illustration for "College Humor."
In evening clothes—Cover illustration for "Vogue."

Eleanor Mona Sullivan
B.S. in Mathematics
Newburyport, Mass.
"A clever, pretty student—who just would major in Math!"
Class Secretary (1); Tuftconic Club (2, 3, 4), Social Chairman (3), Treasurer (4); Newman Club (1, 2, 3, 4), Secretary (4); Dramatics (1, 2, 3, 4); Biology Club (3); Track (4).

Eileen Patricia Sweeney
Λ O Π
A.B. in History
Winthrop, Mass.
"Pat is witty.
Pat is cute.
Pat—but hark!
It's Gho-Gho-Ghosts!!!"
Historical Society; Three P's; Class Marshal (3); Varsity Hockey (3); Freshman Play; Dramatics (3, 4); Senior-Sophomore Dance Committee (2).

Mary Margaret Taylor
Λ Ξ Δ
A.B. in French
Old Greenwich, Conn.
"Her two big interests: Athletics and Psych!"
Varsity (1, 2, 3, 4); Varsity Basketball (1, 2, 4); Varsity Baseball (1, 2, 3); Class Marshal (2); A. A. Representative (1); Secretary (2); Vice President (3).

Esther Evelyn Terry
A.B. in German
Gloucester, Mass.
"She writes letters in class,
Stopping only long enough
To answer—quickly, adequately—
The very thing the rest of us
Have been trying to think of
All period."
German Club (1, 2), Secretary (3), Social Chairman (4); French Club (4); Fabian Society (4).

Emily Newton Thurston
Λ Ξ Δ
B.S. in English
New York, N. Y.
"A beauty so fragile, so ethereal
That it seems not quite of this world;
Sun shining on a crystal jewel!
A princess stepped out of fairyland!"
Temporary Class Treasurer (1); Glee Club (1); *Weekly* Staff (2, 3); Dramatics (1, 2); French Club (3); Fabian Society (4); Jumbo Book, Circulation Manager.

Eleanor Raynor Trowbridge
B.S. in French
Lexington, Mass.
"No artificiality here; only genuine good fellowship and a wholesome philosophy of life."
Glee Club (3, 4); French Club (3, 4); Scout Club (3, 4).

Estelle Florence Waddell
B.S. in Economics
Rochester, N. Y.
"She's a dainty little lady,
With mincing steps and gentle ways."
Glee Club (2, 3, 4); Operetta (3); Dramatics (1, 2, 3); Basketball (3, 4); Tennis (2, 3); Tennis Manager (4).

Evelyn Elizabeth Wheeler
B.S. in Economics
Rochester, N. Y.
"First, then, a woman will, or won't —depend on 't;
If she will do it, she will; and there's an end on't."
Basketball (3, 4); Tennis (2, 3), Manager (4); Dramatics (1, 2, 3); Glee Club (2, 3, 4); Operetta (3).

Mabel Adeline Williams
A Σ Δ
A.B. in Latin
West Barnstable, Mass.
"Twinkling eyes, curly head, Giggles and happiness."
Class Hockey (1, 2, 3, 4); Varsity Hockey (2, 3, 4); Dramatics (2, 3); Glee Club (1, 2, 3, 4), President (4); Choir (2, 3, 4); German Club (2, 3,); Tuftconic Club (1, 2).

Hilda Abbie Whitney
X Ω
B.S. in History
South Sudbury, Mass.
"To meet the bitter and the sweet with laughter"—and dimples.
Glee Club (3, 4); Historical Society (1, 2, 3, 4); All Around Club Representative (1, 2, 4); Operetta (3); Class Basketball (2).

Enid Marjorie Wood
Σ K, Φ B K
A.B. in English
Medford, Mass.
P—Pep
E—Enthusiasm
T—Talent
E—Efficiency
Dramatics (2, 3, 4); Three P's (4); *Weekly* Staff (1, 2, 3, 4); Class Sports (1, 2); Basketball (4); Varsity Swimming (4).

Mary Angelina Zervas
B.S. in Biology
Ipswich, Mass.
"It is the tranquil people who accomplish much." Hail to our future physician!
German Club (3); Fabian Society (4).

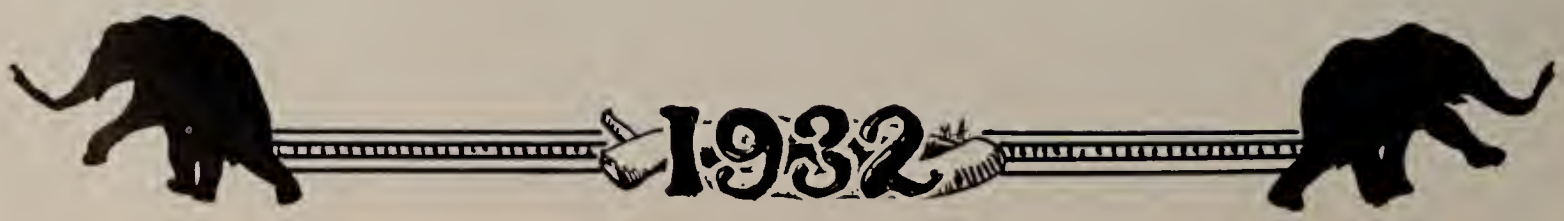

History of the Class of 1932 at Tufts

A few million years ago a great glacier moved southward and piled up a heap of dirt called a drumlin. This drumlin in due time became covered with beautiful trees, green grass, and a group of buildings clustered around a stately chapel, all for the purpose that the class of '32 would have an excellent place to live for four years. Great-grandfathers, grandfathers, and fathers came, improved "the old Hill" and finally in the fall of 1928 we came, saw that it was good and had barely settled down for a few hours of unpacking when we were examined in the same state we had settled down. We had to put a Moon Mullens comic strip back into proper sequence as part of an intelligence test, then place little blue caps on our soft boned skulls and trudge to the Chem Lab for a lecture on the History of Tufts. Tufts Night our blood was stirred with *Tuftonian's Day*, Prexy said "My God" in public for the first and last time and we had just began to quaff the bowl of good fellowship when the class of '31 dragged us down to the girls' dormitories and the bowl was inverted over our heads and drenched us to the epidermis. Revenge came rapidly when we ran a more successful banquet than the Sophs and snake danced through the streets of Boston singing *Tuftonian's Day* in sheer exuberance. When we got home that night we found all our rooms stacked by those rascally sophomores who had stayed home from the banquet. There ensued a pitched battle in front of Old Goddard Gym which was probably won by the sidewalk which knocked the heads of both classes into the crook of Morpheus' arm.

We elected for our officers Bush, president; Daniels, vice-president; Carley, secretary; Fine, treasurer; and Cochrane, marshal.

Having become organized under these men who carried their qualities of leadership throughout the four years with vigorous pride, we made our next onslaught against the freshmen when we had the rope pull across Alewife Brook. It turned out to be a water carnival with the class of '32 running with the rope all over our anchorman, Max Cohen, who couldn't regain his feet with enough alacrity. The sophomores holding gamely to the other end of the rope stirred up many eddies and waves in the placid water of old Alewife and landed sputtering and drenched on the other bank. We licked poor old '31 to a standstill in cross country and football, lost in track and came to the fore again in basketball, wrestling, and baseball. All of which means that we are allowed to fly a mythical flag on class day.

That year the dirt began to fly, many clay pipes were seen stuck in to the faces of Hibernian hod carriers and we knew that these were the portents of a new gate commemorating the Tufts men who had given their lives in martial duty. A new Theological building was started. We were seeing Tufts grow and thrilled. In spite of having seen the seniors dance with our classmates at the freshmen reception we voted the year a success and decided to renew friendships the following year while we stood in line at the library on registration day.

The Sophomore year had hardly begun to struggle in its cradle, when it was discovered that the bottom of said cradle was hardly that of fragrant roses. We learned how to use the other end of the paddle on Tufts night, succeeded in towing

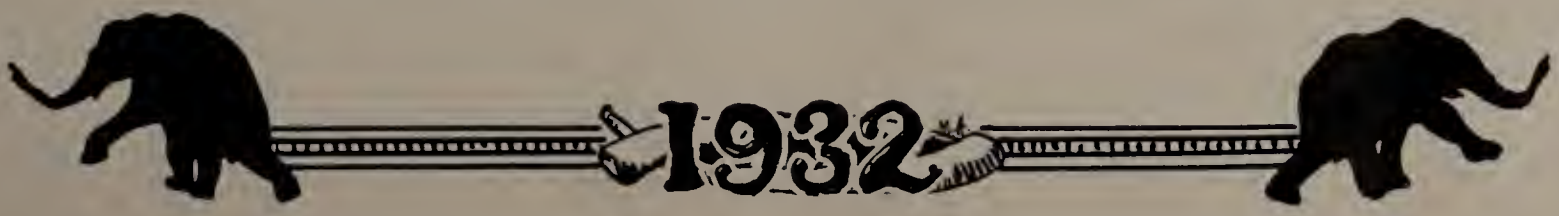

the younger class across the old campus in the rope pull, but ran into difficulties in football. In basketball and wrestling we again showed the old '32 brawn and brain, but rumor has it that we grew sorry for '33, the new class, and just to give them a chance to fly that aforementioned mythical flag dropped a few of the remaining contests.

That year we elected McCarthy, president; Rogers, vice-president; Carley, secretary; Fine, treasurer; and Verge, marshal. The Memorial Gate and new chapel were finished this year. We too, had been completed in our position as Tufts men, we felt the new importance immensely and thought no one knew it. Ho, hum! came the spring, then the summer, and another year.

The Junior year was a good one. We were beginning to grow up collegiately speaking. Life was sweet as upper class men and we felt that the social peak of the year was reached when we attended our Junior Prom held at the Princess Ballroom at the Hotel Somerset with Roy Lamson and his orchestra furnishing the motif. This was the first year the Prom had been held off hill and we felt superior in our uniqueness. Our own Junior day was remarkable for its surprisingly good weather and the absence of the traditional Horribles parade. Warren Carley in his typical Carlinian fashion gave the Ivy oration while the co-eds looked on with adoration. Ivy Society composed of Daniels, Cochrane, Fine, Robison, Robinson, McCarthy, Blaisdell, Hatch, Verge, and Seaver turned agricultural long enough to see that the traditional root of Ivy got a good start in life. Theta Delta Chi moved into their newly erected house during the year. Lacrosse became a Tufts sport. The class officers were McCarthy, president, Cochran, vice president, Cole, secretary, Knapman, treasurer, and Verge, marshal. All these men had made a varsity letter by this time in their Tufts career.

Successfully negotiating the final exams we spent out summer in the manner peculiar to the individual and returned full fledged seniors. We elected Cochrane president; Hosterman, vice president; Cole, secretary; Knapman, treasurer; Verge, marshal with Tower Cross composed of Robinson, Carley, Cochrane, Fine, Tuttle, Verge, Maloney, Hatch, and Hosterman.

Elected to Phi Beta Kappa were Montano, Dias, Secunda and Geary. Tau Beta Pi had its '32 members as follows: Marshall, Darling, Rich, Nute, Hosterman, Ramsay, Swartz, Abramovitz, Howe, McAdams (deceased). So comes honor to those who deserve.

The new Physical Education Building heaved its Moby Dick back from the ground surrounding the old Amrad shop in time to hold the New England Wrestling Intercollegiates.

Sam Ruggeri's boys for the second successive year won the championshsips and gladdened the hearts of all Tufts men. The new gym has a good start in life, but our memories are all for Old Goddard with its floors soaked and stained in the sweat of men who fought for Tufts for decades.

Class day is in the capable hands of Maloney, Knapman, Prescott, and Hatch. You'll hear from the class of '32 later.

WALLACE W. ROBBINS, *Historian*

History of the Class of 1932 at Jackson

It seems hard to believe that only four short years ago we, the sophisticated and supposedly educated class of 1932, were being hurried from photographer to Infirmary and back again, with a sort of bewildered prayer on our lips that we did not look bewildered and that men of "frat house" connections would not guess that we were Freshmen. But yes, even we were Freshmen once, wondering whether we would ever be able to look nonchalant and even laugh when we spilled gravy at Metcalf, or dropped a knife at Stratton. We, too, wrote letters home after the Freshmen Reception to announce that college was just like the movies. Who of us can not remember Ruth P. Smith when she looked like a small pert boy, with sleek, black hair, and plaid stockings long before she startled the theatrical universe in "Lady Windermere's Fan?" Or Margy Taylor, before she blazed forth in athletics? Or Mildred Ingalls before her poetry wafted us to aerial heights of emotional mysticism? We could expatiate at length on many others,—on Elinor Crockett when she committed the unforgiveable sin of influencing all other Stratton Freshmen to cut the Freshman Sing with her. We remember Pete Wood before she went "Feminist," when she was actually insignificant. She wore a barrette instead of a distinctive bob,—and never even knew Roger! We all trembled with excitement before the Freshmen Reception and shrieked with delight as we played Mrs. Pluvious on Tufts Night to our supplicating brother classmates.

Gradually acclimating ourselves, we calmed down a little to elect officers, and made our first real mistake. We let our good judgment interfere with our common sense far enough to elect Ev Pullman President, only to have her sail away on the matrimonial sea after two short years of service. The rest of the officers proved to be more satisfactory. Kay Flemming was Vice-President, Ruth P. Smith, Secretary, Emily Thurston, Treasurer, Esther Burnham,—Marshal, Hilda Whitney, All Around Club Representative, and—I am still Historian.

Athletically, the Freshmen swamped the Sophomores in the well-known game of Basketball. The Volleyball title, too, went to the Freshman Class. In Baseball the Freshmen gave the Sophomores another trouncing.

I could dwell indefinitely on each of the new and exciting experiences that crowded that first year:—the Freshman Sing, the Talbot Avenue Murder Mystery, Steffanson at Convocation, the All Around Club functions, College teas, where we shifted from one foot to the other, and prayed for courage to talk to professors. Then too, there was the Freshman-Sophomore debate in which Ramona Sawyer and Elinor Crocket took the palms, our first Junior day experience, Baby Day, with its revealing lack of cosmetics, our first Jackson Day, when, in authority for the first time, we piloted eighty Sub-Freshmen to and from Stratton and Jackson Gym, Tufts Night at Pops, Senior Prom. Each event starts a train of thought, a thousand memories, which have grown dearer each year.

Notwithstanding our prominence as Freshmen, it was in our Sophomore year that we really began to assert ourselves. Fortunately at the Freshman Sing, the Freshmen were conventional in not knowing the songs, our Traditions Committee

upheld traditions by extracting a few tears, and we felt that the year was well started.

It was in this year that Mildred Ingalls caused a sensation, not only by becoming Assistant Editor of *The Tuftonian*, but also by slipping her "Brown Notebook" into John Holmes "Pocket" in the *Weekly*. Esther Burnham was elected Secretary of Student Council, Margy Taylor, Secretary of A.A., Dot Jelly and Hester Shaw started their dramatic career in "Arms and the Man" (the arms of a man would have been more appropriate:) Virginia Pettingill displayed her dancing ability in "If" and Sylvia Parker upset fall tennis tournament bets. It was during this year too, that the All Around Club held its first "Doe Dance," and a week later practically every one had figured out what the name meant.

After Christmas, the year rushed on in its usual hectic fashion: Pledge Dances, the Pan Hellenic formal, for the benefit of the potential Alumnae Hall, more College teas, the Senior-Sophomore dance, "Holiday," the play in which Alexa MacKinnon made Mary Astor sit up and take notice, to say nothing of the Goddard Prize Reading contest from which Olive MacPherson walked away with first prize. We even almost had a class banquet.

Our Junior Year might well be termed the climax of our college career, and was probably the happiest year of any. With the prestige that comes with being upperclassmen, minus the apprehension of Seniors, we enthusiastically made use of the opportunities offered us. Eileen Sweeney, Alexa MacKinnon, Madeline Halloran, and Dorothy Jelly won honors in dramatics, while Virginia Pettingill persuaded the Atwater Kent Company to give her first prize in a District Vocal Contest, proving that our praise of her performance in the Operetta was well grounded. About this time there was a crying need of a new President. We elected Elinor Crockett. Olive MacPherson again won a prize in the Goddard Readings, and the year culminated with the best Junior Day the Hill has known, owing possibly to the fact that for the first time, Jackson was represented on the Class Day Committee. We proudly sported our blazers while we congratulated Elinor Crockett on becoming Editor of the *Weekly* and President of her class, and Kay Flemming for being elected President of the All Around Club, as well as Class Marshal. Mildred Ingalls was honored by being made the first Jackson Editor of the *Tuftonian*. The highest honor of all went to Esther Burnham as President of Student Council. Junior Prom was held at the Somerset—for the first time off Hill and we thoroughly enjoyed the heresy.

Our Senior year is so close to us that there is little profit in a detailed story. Intellectually, however, our Senior year saw four of our members: Marjorie Wood, Elinor Crockett, Mildred Ingalls and Margaret Beattie honored by election to Phi Beta Kappa. Socially, Kay Flemming ran another Pan Hellenic Dance for the benefit of Alumnae Hall, which, by its success, convinced us that these dances must continue even after the Hall is an established fact. The captaincy of the tennis team went to Alexa MacKinnon. February saw Mildred Ingalls and a few cohorts vindicate the *Tuftonian* in a battle waged all over the pages of the *Weekly*. Ruth Smith and Alexa MacKinnon again helped Three P's to maintain their high standard in the production of "Lady Windermere's Dan," and "Cock Robin."

The Alumnae helped us by vocational guidance talks given at Stratton. We appreciated its design of helping us to escape the fate of becoming generals in the army of the unemployed.

Commencement exercises repose in the capable hands of Kay Flemming, Katharyn Mannion, and Prudence MacKissock. The messages of the Commencement speakers are still mysteries, as are in truth, the names of those who will in a few days fondle their sheepskins. The All Around Club Formal, in the new Gym, proved fairly conclusively where Senior Prom will be held.

After Senior Prom the history of the Class of 1932 as a unit is concluded. But I am not alone in hoping that at some future date we may meet again and talk it over in Alumnae Hall.

Elizabeth W. Foster, *Historian*

The JUMBO BOOK

TUFTS JUNIORS

1932

Junior Officers

Ricketts, *Secretary;* Andruszkiewicz, *Marshal*
Hymanson, *Treasurer;* Pedulla, *President;* Costello, *Vice-President;* McNiff, *Historian*

Wardrobe, *Assistant-Treasurer;* Morris, *Secretary*; Macomber, *Historian*
Zentgraf, *Treasurer*; Billings, *Vice-President;* Campion, *President;* Quinby, *Marshal*

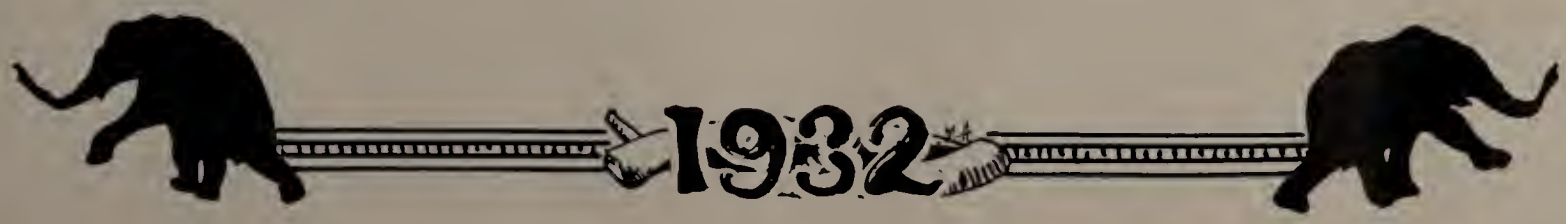

The JUMBO BOOK

JACKSON JUNIORS

1932

Class of 1933

Tufts

Earle Isadore Abell	*B.S. in Mechanical Engineering*	Peabody, Mass.
Arthur Addelson	*A.B. in Biology*	Boston, Mass.
Felix Walter Andruszkiewicz, Σ T A	*B.S. in Biology*	Haverhill, Mass.
Henry Antoniotti, Σ T A	*B.S. in Mechanical Engineering*	North Plymouth, Mass.
Peter Arakelian	*B.S. in Biology*	Peabody, Mass.
Howard Stuart Archibald, A T Ω	*B.S. in Civil Engineering*	Lynn, Mass.
Charles Brickett Bailey, Σ T A	*B.S. in Chemical Engineering*	Montpelier, Vt.
Vincent Andrew Balkus, A T Ω	*B.S. in Chemistry*	Lynn, Mass.
Alvin James Bennett, A T Ω	*B.S. in Mechanical Engineering*	Drexel Hill, Pa.
Richard Searles Berry, Z Ψ	*B.S. in Economics*	Medford, Mass.
Earle Sargent Bidgood, Z Ψ	*B.S. in Chemistry*	Springfield, Vt.
Herbert Black, Z Ψ	*B.S. in Economics*	Buzzards Bay, Mass.
Newell Fisk Blackburn	*B.S. in Chemistry*	Arlington, Mass.
Marchand Curtis Blatchley, Δ Υ	*B.S. in Mechanical Engineering*	Meriden, Conn.
George Alfred Bleyle, Δ Υ	*B.S. in Mechanical Engineering*	West Roxbury, Mass.
Hyman Samuel Boiarsky	*B.S. in Biology*	Winthrop, Mass.
Ernest Joseph Borsari	*B.S. in Chemistry*	Plymouth, Mass.
Lloyd Coffin Boynton	*B.S. in Mechanical Engineering*	Groveland, Mass.
Boit Lincoln Brannen	*B.S. in English*	Wakefield, Mass.
Milton Henry Bretscher	*B.S. in Chemistry*	Brooklyn, N. Y.
James Alexander Brown, Σ T A	*B. S. in Civil Engineering*	Yalesville, Conn.
Vincent Jonathan Brunke, Δ Υ	*B.S. in Biology*	Everett, Mass.
Max Harry Budilov	*B.S. in Biology*	Malden, Mass.
Warren Randolph Burnham, Δ Υ	*B.S. in Electrical Engineering*	Medford, Mass.
Edward Anthony Burns	*A.B. in Biology*	Brockton, Mass.
Michael Thomas Capobianco	*B.S. in Biology*	Medford, Mass.
John Frederick Chace, Σ T A	*B.S. in Chemistry*	Attleboro, Mass.
Leon Chalfen	*B.S. in Mechanical Engineering*	Brookline, Mass.
Leister Joseph Charnock, Jr., B K	*B.S. in Electrical Engineering*	West Bridgewater, Mass.
John P. Clair	*B.S. in Chemical Engineering*	Somerville, Mass.
Kenneth Griffin Clark, A T Ω	*B.S. in Economics*	Hudson, Mass.
Samuel Clayman, Σ Ω Ψ	*B.S. in Economics*	Lynn, Mass.
Donald Porter Cochrane, A K Π	*B.S. in Mechanical Engineering*	Somerville, Mass.
Joseph Harry Colman	*A.B. in Biology*	Brockton, Mass.
William Venerando Consolazio	*B.S. in Chemistry*	Cambridge, Mass.
Jeremiah Joseph Costello, A K Π	*B.S. in Mechanical Engineering*	Lynn, Mass.
Edward Sherman Crockett, Jr., Δ Υ	*B.S. in Economics*	Arlington, Mass.
Elito Robert Damiani	*B.S. in Economics*	South Boston, Mass.
John Edward Delaney	*B.S. in Mechanical Engineering*	Marlboro, Mass.
Vincent D'Elia	*B.S. in Biology*	Boston, Mass.
Luigi Biagio DeMinico	*B.S. in Biology*	Boston, Mass.
Sigismondo Di Vittorio, Σ T A	*B.S. in Biology*	New Haven, Conn.
Edward Herbert Diggins	*B.S. in Mechanical Engineering*	Arlington, Mass.
Charles Djerf	*B.S. in Chemistry*	Quincy, Mass.
Ralph Lloyd Dockendorff	*B.S. in Chemical Engineering*	Saugus, Mass.
Clifford Henry Dow, A K Π	*B.S. in Civil Engineering*	Lynn, Mass.
John Russell Downes	*B.S. in History*	Lynn, Mass.
Lloyd Joseph Duest, Δ Υ	*B.S. in Biology*	Watertown, Mass.
Reed Archer Elliot, A T Ω	*B.S. in Civil Engineering*	Medford, Mass.
Gordon Hatch Fitzpatrick, Θ Δ X	*B.S. in History*	Franklin, Mass.
Sawyer Foster, Σ Ω Ψ	*B.S. in Biology*	Roxbury, Mass.
Robert Sherman Forster, A T Ω	*B.S. in Chemical Engineering*	Georgetown, Mass.
Frank Arnold Friswold	*B.S. in Mechanical Engineering*	Roslindale, Mass.

Harold Frederic Gates, Θ Δ X	*B.S. in Economics*	Millinocket, Maine
James Norman Gates, Δ T Δ	*B.S. in Civil Engineering*	Acton, Mass.
David Harris Gersh, Σ Ω Ψ	*B.S. in Chemistry*	Dorchester, Mass.
Samuel Gerstein	*B.S. in Chemical Engineering*	Lawrence, Mass.
Paul Giesecke	*B.S. in Chemistry*	Rockville, Conn.
Philip Meyer Goldberg	*B.S. in Electrical Engineering*	Boston, Mass.
Max Goldman	*A.B. in Biology*	Dorchester, Mass.
Philip Goltz, Φ E Π	*A.B. in History*	Dorchester, Mass.
Michael Anthony Grassi	*B.S. in Biology*	Haverhill, Mass.
Peter Paul Gudas	*B.S. in Biology*	Roslindale, Mass.
Roger Ferris Hathaway, Z Ψ	*B.S. in Chemistry*	Taunton, Mass.
Carl Jacob Heifetz	*B.A. in History*	Andover, Mass.
Elwood Otho Horne, Φ Δ X	*B.S. in Biology*	Shrewsbury, Mass.
Earl Stanley Howarth, Δ T Δ	*B.S. in Mechanical Engineering*	Cambridge, Mass.
George Abdallah Hyder	*B.S. in Biology*	Lawrence, Mass.
Harry Hymanson, Φ E Π	*B.S.in English*	Lynn, Mass.
William Clinton Hutchinson	*B.S. in Mechanical Engineering*	Newton Centre, Mass.
Allan Clark Ingraham, Z Ψ	*B.S. in Civil Engineering*	Rutherford, N. J.
George Norman Janes, Φ Δ	*B.S. in Biology*	Wrentham, Mass.
George Lester Jewett, A K Π	*B.S. in Mechanical Engineering*	West Medford, Mass.
Silas Newton Johnston, Jr.	*B.S. in Chemistry*	Somerville, Mass.
Roy Glendon Jones	*B.S. in Electrical Engineering*	West Acton, Mass.
Alfred James Judge, Jr., A K Π	*B.S. in Biology*	Marblehead, Mass.
Harold William Kaese, A K Π	*B.S. in English*	Lynn, Mass.
Peter Kalustian	*B.S. in Electrical Engineering*	Chelsea, Mass.
Milton Sidney Kaplan, T E Φ	*B.S. in Biology*	Mattapan, Mass.
David Karas, Σ Ω Ψ	*B.S. in Civil Engineering*	Beachmont, Mass.
Manuel Kaufman	*B.S. in Economics*	Roxbury, Mass.
Leslie Goodwin Kewer	*A.B. in Economics*	Belmont, Mass.
Claude Hurst King, Z Ψ	*B.S. in English*	Muncie, Ind.
Nicholas George Kitson	*B.S. in Biology*	Haverhill, Mass.
Edward Klane, T E Φ	*B.S. in Biology*	Malden, Mass.
Walter Andrew Kostecki	*A.B. in Biology*	Mattapan, Mass.
Andrew Olavi Laakso, Θ Δ X	*B.S. in Biology*	Plainfield, Conn.
Eugene Frank Labuz, B K	*B.S. in Biology*	Palmer, Mass.
Bryngel Gustave Larsson, Δ Υ	*B.S. in Biology*	Boston, Mass.
Henry John Lasley, AT Ω	*B.S. in Electrical Engineering*	Gloucester, Mass.
Bertram Leadbeater	*B.S. in Mathematics*	Beverly, Mass.
James Joseph Levesque, A K Π	*B.S. in Civil Engineering*	Swampscott, Mass.
Aaron Harold Levin	*B.S. in Chemistry*	Roxbury, Mass.
Richard Lambert Lewis	*B.S., S.T.B.*	Framingham, Mass.
Robert Webb Lewis, A K Π	*B.S. in Electrical Engineering*	Lexington, Mass.
Robert Wilcox Lindsay	*B.S. in Chemistry*	Dorchester, Mass.
Stanley Walter Machaj	*B.S. in Chemistry*	Ipswich, Mass.
William Madison Mahoney	*B.S. in Civil Engineering*	Andover, Mass.
Walter Mann, A T Ω	*B.S. in French*	Brookline, Pa.
Harold Matthews	*B.S. in Chemical Engineering*	South Boston, Mass.
John Edward McCole	*B.S. in Mechanical Engineering*	Bath, Maine
John Joseph McGovern	*B.S. in Electrical Engineering*	Bedford, Mass.
Thomas George McGuine	*B.S. in Mechanical Engineering*	Medford, Mass.
Francis James McNiff, A K Π	*B.S. in History*	Hudson, Mass.
John Joseph McSweeney	*B.S. in Electrical Engineering*	Somerville, Mass.
Eduardo Mejia	*B.S. in Civil Engineering*	Colombia, S. A.
Ralph Edward Mersereau, Δ T Δ	*B.S. in Mechanical Engineering*	West Somerville, Mass.
Louis Merves	*B.S. in Chemistry*	Camden, N. J.
Jacob Mezer	*B.S. in Biology*	Roxbury, Mass.
Joseph Paul Mikalonis	*B.S. in Biology*	South Boston, Mass.
Maxwell Miller	*B.S. in Music*	Revere, Mass.
Ralph Babbitt Miller, A T Ω	*B.S. in Chemistry*	Monson, Mass.

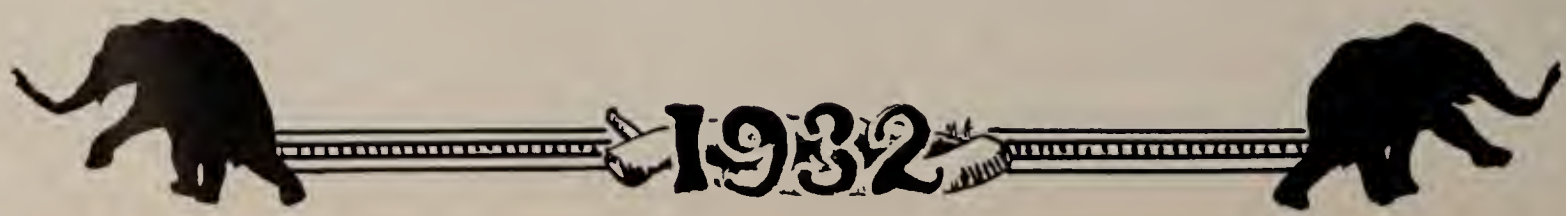

Randolph Ainslee Miller, Δ T Δ	*B.S. in Psychology*	Somerville, Mass.
Paul Alfred Millington, Σ T A	*B.S. in Biology*	West Townsend, Mass.
Edward Charles Milouskas, Σ T A	*B.S. in Chemistry*	Brockton, Mass.
Adolph Monosson, Φ E Π	*B.S. in Chemical Engineering*	Roxbury, Mass.
Earl Ellsworth Mooney, Δ T Δ	*B.S. in Civil Engineering*	Lynn, Mass.
William Morrill	*B.S. in Civil Engineering*	Malden, Mass.
Francis Eugene Murphy	*B.S. in Chemistry*	Dorchester, Mass.
Michael Charles Nakashian	*B.S. in Biology*	Medford, Mass.
Herbert Ellsworth Nelson	*B.S. in Civil Engineering*	Winchester, Mass.
John David O'Brien	*A.B. in English*	Portland, Conn.
Robert Andrew O'Brien, Φ Δ	*B.S. in Chemical Engineering*	Dorchester, Mass.
Pasquale Donata Padula	*B.S. in Biology*	South Boston, Mass.
Roger William Page, Δ T Δ	*B.S. in Mechanical Engineering*	Lynnfield, Mass.
Joseph Louis Paley	*B.S. in Civil Engineering*	Brookline, Mass.
Lewis Palter	*B.S. in Chemical Engineering*	Revere, Mass.
Frank Edson Parlin, Jr.	*B.S. in Chemistry*	Hampstead, N. H.
John Farrington Pear, Δ T Δ	*B.S. in Economics*	Weston, Mass.
Louis Joseph Pecora	*B.S. in Biology*	Woburn, Mass.
John Carl Pedulla, Θ Δ X	*B.S. in Biology*	Agawam, Mass.
George John Pohas	*B.S. in Chemistry*	Salem, Mass.
Philip Polansky, Σ Ω Ψ	*B.S. in Mechanical Engineering*	Lynn, Mass.
Robert Taft Pring	*B.S. in Chemical Engineering*	Lexington, Mass.
Paul Keely Perry, Θ Δ X	*B.S. in Economics*	Newtonville, Mass.
John Pomfret	*A.B. in English*	Medford Hillside, Mass.
Eli Portman	*B.S. in Chemistry*	Roxbury, Mass.
John Samuel Redshaw, Λ T Ω	*B.S. in Mechanical Engineering*	Ansonia, Conn.
Collie Recchiuti	*B.S. in French*	Wakefield, Mass.
Allan John Reggiani, B K	*B.S. in Biology*	Ansonia, Conn.
John Parker Ricketts, Λ T Ω	*A.B. in Economics*	Monson, Mass.
Francis Riordan, Φ Δ	*B.S. in Mechanical Engineering*	Somerville, Mass.
Howard Edgar Robinson	*B.S. in Biology*	Cambridge, Mass.
Raymond Francis Rooney	*B.S. in Chemistry*	Attleboro, Mass.
Walter Gordan Sargent, B K	*B.S. in Economics*	Reading, Mass.
Richard Henry Schmidt, Φ Δ	*B.S. in Mechanical Engineering*	Dorchester, Mass.
William Joseph Siok	*B.S. in Chemistry*	Clinton, Mass.
George Allen Small, Σ Ω Ψ	*B.S. in Biology*	Roxbury, Mass.
Raymond Currier Smith	*A.B. in English*	Waltham, Mass.
William Hunter Smyth, Δ T Δ	*B.S. in Electrical Engineering*	Malden, Mass.
Seymour Jacob Solomon	*B.S. in Biology*	Chelsea, Mass.
George Viner Spring	*B.S. in Chemistry*	Springfield, Mass.
Nathaniel Maurice Stone	*B.S. in Biology*	Dorchester, Mass.
Winship Whittemore Story	*B.S. in Mechanical Engineering*	Pittsburgh, N.Y.
Edwin Frederic Sweetser, Z Ψ	*B.S. in Electrical Engineering*	Albany, Mass.
John Francis Synan, Σ T A	*B.S. in Chemical Engineering*	North Dighton, Mass.
Edgar Gordon Thomas, Z Ψ	*A.B. in Economics*	Brattleboro, Vt.
Edward Arthur Thompson	*A.B. in History*	Brookline, Mass.
William Nelson Thompson	*B.S. in Chemistry*	Lynn, Mass.
Israel Morris Tobin	*B.S. in History*	Mattapan, Mass.
Erlon Woodbury Towne	*B.S. in Chemistry*	Danvers, Mass.
Max Turok	*B.S. in Chemistry*	Quincy, Mass.
William Lewis Uanna	*B.S. in Civil Engineering*	Medford, Mass.
Stephen Urban	*B.S. in Chemical Engineering*	Lynn, Mass.
Paul Durand Vermette, Σ T A	*B.S. in Chemistry*	Somersworth, N. H.
Joseph Franklin Walker	*B.S. in Civil Engineering*	New York, N. Y.
Theodore Lawrence Wanstall, Φ Γ Δ	*B.S. in Civil Engineering*	Lynn, Mass.
John William Watson, B K	*A.B. in Economics*	Jamaica Plain, Mass.
Wilfred Murray Watson, Δ T Δ	*B.S. in Biology*	Whitman, Mass.
Sidney Gene Welans	*B.S. in Biology*	Revere, Mass.
Charles Wexler	*B.S. in Mechanical Engineering*	Dorchester, Mass.

Irvine Edward Whitcomb, Φ Δ	*B.S. in Chemistry*	Medford, Mass.
Lawrence Edward Whitman	*B.S. in Civil Engineering*	Arlington, Mass.
Weldon Walter Wortman	*B.S. in Chemistry*	Melrose, Mass.
Bernard Zellick	*B.S. in Biology*	Revere, Mass.
Isra Zeltzerman	*B.S. in Biology*	Dorchester, Mass.

Jackson

Emilia Agnes Banas	*B.S. in Biology*	Lowell, Mass.
Constance Barber	*B.S. in Psychology*	Exeter, N. H.
Mary Elizabeth Story Barr	*A.B. inEnglish*	Essex, Mass.
Mary Elizabeth Beech	*B.S. in English*	Pocasset, Mass.
Ruth Amelya Behrend, Σ K	*A.B. in English*	South Manchester, Conn.
Dorcas Fenno Billings, Σ K	*A.B. in English*	Belmont, Mass.
Dora Lucy Blaisdell	*B.S. in French*	Randolph Centre, Vt.
Adele Jeannette Blum	*A.B. in English*	Patchogue, N. Y.
Ruth Mabel Bourne	*B.S. in Economics*	Melrose Highlands, Mass.
Mary Louise Bowen	*B.S. in English*	Lynn, Mass.
Eileen Marie Campion	*A.B. in English*	Ware, Mass.
Beatrice Eleanor Capodilupo, A O Π	*B.S. in English*	Somerville, Mass.
Elinor Gertrude Clark, A O Π	*A.B. in English*	Andover, Mass.
Nancy D'Amico	*A.B. in French*	Wakefield, Mass.
Della Elizabeth Davis	*B.S. in English*	Upper Montclair, N. J.
Doris Edmonds Diggle, Λ Ξ Δ	*B.S. in English*	Fairhaven, Mass.
Marion Eisenman	*B.S. in Mathematics*	Brookline, Mass.
Ida Elkins	*A.B. in French*	Roxbury, Mass.
Katherine Alice Goulding	*A.B. in Latin*	Concord, Mass.
Velma Eleanor Greenlaw	*A.B. in Latin*	East Lynn, Mass.
Dorothy Valborg Gustavsen, A O Π	*A.B. in Economics*	Marblehead, Mass.
Florence Elizabeth Haggerty	*A.B. in French*	Concord, Mass.
Isabelle Louise Hallin, X Ω	*B.S. in English*	Saugus, Mass.
Elinor Beatrice Harvey	*B.S. in Biology*	Brookline, Mass.
Ruth Everett Hawkes	*B.S. in History*	Dudley, Mass.
Sylvia Minerva Hoberman	*A.B. in German*	Malden, Mass.
Eleanor Hodges, Σ K	*A.B. in English*	Newton, Mass.
Kathryn Louise Fiske Holcomb	*B.S. in French*	Shelburne Falls, Mass.
Elva Lillian Hutchins	*B.S. in French*	Somerville, Mass.
Ruth Ingalls	*B.S. in English*	Lexington, Mass.
Barbara Jordan	*A.B. in English*	Beverly, Mass.
Grace Waldron Kelley	*A.B. in Mathematics*	West Somerville, Mass.
Mabel Alice Keyes	*B.S. in Mathematics*	Bellows Falls, Vt.
Gertrude Elsie Laing Σ K	*A.B. in English*	Ypsilanti, Mich.
Sophie Emily Lapniewski	*A.B. in French*	Gardner, Mass.
Ursula Etta Leach	*A.B. in Economics*	Everett, Mass.
Virginia Halton Lord	*A.B. in English*	West Medford, Mass.
Ruth Jeannette Lowery, X Ω	*B.S. in English*	New London, Conn.
Elizabeth Snowdown Macomber, Λ Ξ Δ	*A.B. in Psychology*	Central Village, Mass.
Ruth Elisabeth Malone, Σ K	*B.S. in English*	Mount Kisco, N. Y.
Lois Frances McClean, X Ω	*A.B. in English*	New Haven, Conn.
Katherine Frances McGrath	*B.S. in Biology*	Jamaica Plain, Mass.
Marion Claire McGregor	*B.S. in Chemistry*	West Boxford, Mass.
Marion Babitt Milhench	*B.S. in Biology*	Fairhaven, Mass.
Elizabeth Frances Morris, A O Π	*A.B. in History*	Arlington, Mass.
Arline Eunice Parks	*A.B. in French*	Stoneham, Mass.
Eleanor Pearson	*A.B. in History*	East Weymouth, Mass.

Mary Noble Perkins, Σ K	*A.B. in History*	Worcester, Mass.
Dorothy Helen Pettengill	*A.B. in English*	Arlington, Mass.
Willette Cragin Pierce, Λ Ξ Δ	*A.B. in Economics*	Reading, Mass.
Gertrude Eleanor Quinby, Λ Ξ Δ	*A.B. in Economics*	Medford, Mass.
Sylvia Ransom, X Ω	*A.B. in Economics*	Tufts College, Mass.
Elsie Josephine Robbins	*B.S. in French*	Harwich, Mass.
Edna Gertrude Sanford	*A.B. in English*	Melrose, Mass.
Rosemond B. Showalter, Λ O Π	*B.S., S.T.B.*	Attica, Ohio
Janet Cecilia Stevens	*B.S. in History*	Belmont, Mass.
Alma Natalie Strout, Λ Ξ Δ	*A.B. in English*	Lynn, Mass.
Mary Alice Sullivan	*A.B. in English*	Watertown, Mass.
Althea Studley Tobey	*B.S. in Economics*	Hyannis, Mass.
Katherine Giles Waddell	*A.B. in History*	West Somerville, Mass.
Josephine Jenison Wardrobe, Σ K	*A.B. in English*	Medford, Mass.
Eleanor Sarah Winterbottom	*B.S. in English*	Everett, Mass.
Dorothy Harriet Yeaton	*B.S. in History*	Lynn, Mass.
Alice Bertha Zentgraf, X Ω	*A.B. in English*	Dudley, Mass.

The JUMBO BOOK

TUFTS SOPHOMORES

1932

The JUMBO BOOK

Sophomore Officers

Roberts, *Treasurer;* Green, *Secretary*
Parkhurst, *Vice-President;* Cochran, *President;* Linberg, *Marshal*

Reed, *Secretary;* Boyd, *Treasurer;* Page, *Historian;* Crockett, *Marshal;* Berry, *President;*
Moulton, *Vice-President*

1932

The JUMBO BOOK

JACKSON SOPHOMORES

1932

Class of 1934

Tufts

Alfred Edwin Allen, Jr., Δ Υ	*B.S. in Electrical Engineering*	Newton, Mass.
Louis Wills Anderson, Δ Υ	*B.S. in English*	Lawrence, Mass.
Hugo Adam Andreotti	*B.S. in Chemistry*	Milford, Mass.
Charles Thomas Andrews	*A.B. in English*	Roslindale, Mass.
Merrill Joseph Badger	*B.S. in Civil Engineering*	Hyde Park, Mass.
Sumner Albert Baker, Φ Ε Π	*B.S. in Economics*	Roxbury, Mass.
Merle Clifford Balch, Ζ Ψ	*B.S. in Mechanical Engineering*	Groveland, Mass.
Robert Henry Barber, Λ Κ Π	*A.B., S.T.B.*	West Somerville, Mass.
Durtad Richard Baronian, Λ Κ Π	*A.B. in Chemistry*	Bedford, Mass.
Edward Preston Batchelder, Θ Δ Χ	*B.S. in Economics*	Watertown, Mass.
John Kenneth Bates, Λ Τ Ω	*B.S. in Civil Engineering*	Bedford, Mass.
George E. Bishop	*B.S. in Chemical Engineering*	Lynn, Mass.
Elmer George Blythe	*B.S. in Electrical Engineering*	Malden, Mass.
Haig Bozigian	*B.S. in Biology*	Jamaica Plain, Mass.
Frank William Brady	*B.S. in Psychology*	Lowell, Mass.
Joseph Thomas Branca	*B.S. in Chemistry*	Dorchester, Mass.
Walton Ellis Briggs	*B.S. in Electrical Engineering*	West Newbury, Mass.
Lawrence Wilbert Brown, Φ Δ	*B.S. in Mechanical Engineering*	West Somerville, Mass.
Richard Robert Brown	*B.S. in Mechanical Engineering*	Somerville, Mass.
Murray Lucas Buck, Δ Υ	*B.S. in Chemical Engineering*	Framingham, Mass.
Walter Stanley Budzian	*B.S. in Chemical Engineering*	Ipswich, Mass.
Gabriel Charles Buonagurio, Λ Κ Π	*B.S. in Electrical Engineering*	East Boston, Mass.
Paul Frederick Burke	*B.S. in Chemistry*	Arlington, Mass.
Domenic Capone	*B.S. in Civil Engineering*	East Boston, Mass.
Raymond Joseph Carey	*B.S. in Chemistry*	Manchester, Conn.
Harry Monfort Cary	*B.S., S.T.B.*	Tokyo, Japan
George Donald Chalmers	*B.S. in Chemical Engineering*	Arlington, Mass.
Howard Allen Chamberlen	*B.S. in English*	Medford, Mass.
Louis Clinton Chamberlin	*B.S. in Mechanical Engineering*	Everett, Mass.
George Warren Chane, Σ Τ Λ	*B.S. in Mechanical Engineering*	Manchester, Mass.
Warren Phillips Clark, Δ Υ	*B.S. in Economics*	Malden, Mass.
William Francis Clark	*B.S. in Biology*	Belmont, Mass.
Kenneth Parker Clarke	*B.S., S.T.B.*	Lynnfield, Mass.
Richard Wentworth Cochran, Λ Τ Ω	*B.S. in Civil Engineering*	Medford, Mass.
Louis Cogliani	*B.S. in Civil Engineering*	East Boston, Mass.
Abraham Cohen	*B.S. in Civil Engineering*	Lawrence, Mass.
Morris Isaac Cohen	*B.S. in English*	East Boston, Mass.
Everett Lyle Cook, Δ Υ	*B.S. in Mechanical Engineering*	Melrose Hghlds, Mass.
Burton Benjamin Corwin, Δ Υ	*B.S. in Mechanical Engineering*	Brooklyn, N. Y.
John Joseph Costrino	*A.B. in Biology*	Milford, Mass.
Gunnar Alexander Craft	*B.S. in Civil Engineering*	Beverly, Mass.
Austin Wendell Crowe	*B.S. in English*	Arlington, Mass.
Arthur Thomas De Angelo	*B.S. in Biology*	Everett, Mass.
John Benedict Degnan	*B.S. in Chemistry*	Concord, N. H.
Ferrer Di Bona	*B.S. in Mechanical Engineering*	Quincy, Mass.
Ernest Kneale Dockstader	*B.S. in Mechanical Engineering*	Saugus, Mass.
Leonard Winford Donoghue	*B.S. in Chemical Engineering*	Saugus, Mass.
Samuel Elgart	*B.S. in Chemistry*	Somerville, Mass.
Irving Henry Elliott	*B.S. in Economics*	Wakefield, Mass.
Carl Oscar Ebgstrom, Σ Τ Λ	*B.S. in Electrical Engineering*	Somerville, Mass.
Paul Estok, Β Κ	*B.S. in Mathematics*	Ansonia, Conn.
Wallace Morton Fairfield, Σ Τ Λ	*B.S. in Mechanical Engineering*	Wollaston, Mass.
Malcolm Robert Farquhar, Λ Τ Ω	*A.B. in Economics*	Newtonville, Mass.

William Francis Farrell, Jr., Z Ψ	*B.S. in Psychology*	Lowell, Mass.
Lester Bragaw Farwell, Λ T Ω	*B.S. in Mechanical Engineering*	Lynn, Mass.
Leonard Alfred Fenocketti	*B.S. in Civil Engineering*	East Boston, Mass.
Frederick Longfellow Fernald, Λ T Ω	*B.S. in Economics*	Nottingham, N. H.
Leslie George Fishbein, Σ Ω Ψ	*B.S. in Chemistry*	Revere, Mass.
John Anthony Fitzgerald, Σ T Λ	*B.S. in Electrical Engineering*	Ware, Mass.
Konrad Gerhard Wilhelm Fleischer	*B.S. in Mechanical Engineering*	Jauer-Silesia, Germany
Harvey Amasa Garcelon, Λ T Ω	*B.S. in Mechanical Engineering*	Annapolis, Md.
Herman George Gauger	*B.S. in Economics*	Easthampton, Mass.
Raymond Gelfman, Σ Ω Ψ	*B.S. in Chemistry*	Springfield, Mass.
Edward Hutton Gillespie, Λ T Ω	*B.S. in Chemical Engineering*	Islington, Mass.
Leonard Gilman	*B.S. in Chemistry*	Somerville, Mass.
Lester Goldstein	*B.S. in Chemistry*	Woburn, Mass.
Charles David Gordon	*B.S. in Chemistry*	Everett, Mass.
Roland Grant, Jr., Θ Δ X	*B.S. in Civil Engineering*	Gloucester, Mass.
Ernest Adolph Green, Λ T Ω	*B.S. in Chemical Engineering*	Boston, Mass.
Robert Henry Green, Λ T Ω	*B.S. in Chemical Engineering*	Bristol, Conn.
Clifford Raymond Guptill	*A.B. in Chemistry*	Arlington, Mass.
Jack Gurwitz, Σ Ω Ψ	*A.B. in Chemistry*	Roxbury, Mass.
Clarence Edward Hammonds, Λ K Π	*B.S. in Civil Engineering*	Swampscott, Mass.
Edward William Hanley, Jr., Λ K Π	*B.S. in Civil Engineering*	West Concord, Mass.
Philip Vincent Harrington	*A.B. in Chemistry*	Southville, Mass.
Ernest Robert Haynes, Δ Υ	*B.S. in Chemistry*	West Warwick, R. I.
Herbert Rossborough Hearsey, II, Φ Δ	*B.S. in English*	Cambridge, Mass.
Daniel Hecker	*B.S. in Biology*	Valley Falls, R. I.
Harold Lawrence Henchey	*B.S. in Mechanical Engineering*	Roslindale, Mass.
Dudley Herbert	*B.S. in Biology*	Roslindale, Mass.
Charles Raymond Holbrook, Φ Δ	*B.S. in Biology*	Framingham, Mass.
Horace Lawrence Hollister, Δ Υ	*B.S. in Economics*	Mount Vernon, N.Y.
Harold George Stuart Holmstock	*B.S. in Chemical Engineering*	Boston, Mass.
Stephen Joseph Hopkins	*B.S. in Mechanical Engineering*	West Somerville, Mass.
Douglas Carpenter Hornig, Θ Δ X	*B.S. in Mechanical Engineering*	North Attleboro, Mass.
Alexander Houston	*B.S. in Civil Engineering*	Medford, Mass.
Jack Cameron Hubbard, Λ T Ω	*B.S. in Civil Engineering*	Evanston, Ill.
Warren Gardner Hunt	*B.S. in English*	Arlington, Mass.
William Wyse Huntress	*B.S. in Chemistry*	Salem, Mass.
Abraham Hurwitz	*A.B. in History*	Mattapan, Mass.
Ernest Armstrong Hussar, Δ Υ	*B.S. in Chemical Engineering*	West Somerville, Mass.
Kenneth Norman Hynes	*B.S. in English*	Melrose, Mass.
Harry Jacobs	*B.S. in Biology*	Concord, Mass.
Donald Oliver Johnston	*B.S. in Chemistry*	Belmont, Mass.
Fremont Butler Johnston	*B.S. in History*	Waltham, Mass.
John William Jovell	*B.S. in Biology*	Methuen, Mass.
Louis Alvan Kaplan, Σ Ω Ψ	*B.S. in History*	Malden, Mass.
Ralph Robert Katz	*B.S. in Chemical Engineering*	Beverly, Mass.
Samuel Carveth Kazer	*B.S. in Biology*	Lynn, Mass.
John Francis Kililea	*B.S. in Biology*	Malden, Mass.
Ralph Edwin Kimball	*B.S. in Mechanical Engineering*	Everett, Mass.
George Henry Kinsman, Φ Δ	*B.S. in Mechanical Engineering*	Jamaica Plain, Mass.
Alexander Korbelak, B K	*B.S. in History*	Ansonia, Conn.
Lloyd Lee Kratt, Δ Υ	*B.S. in English*	Shelburne Falls, Mass.
Edward Warren Leary, Λ K Π	*B.S. in Electrical Engineering*	Lowell, Mass.
Harry Leaffer	*B.S. in Biology*	Lynn, Mass.
Wilbur Leathe, Jr.	*B.S. in Physics*	Jamaica Plain, Mass.
Harry Levine, Σ Ω Ψ	*B.S. in Civil Engineering*	Lynn, Mass.
Dana Bradford Lewis, Λ K Π	*A.B. in History*	East Saugus, Mass.
Gordon Chester Linberg, Δ Υ	*B.S. in Mechanical Engineering*	Newton Centre, Mass.
Richard Hubert Long	*B.S. in Mechanical Engineering*	Memphis, Tenn.
Lawrence Lucas	*B.S. in Chemistry*	Boston, Mass.

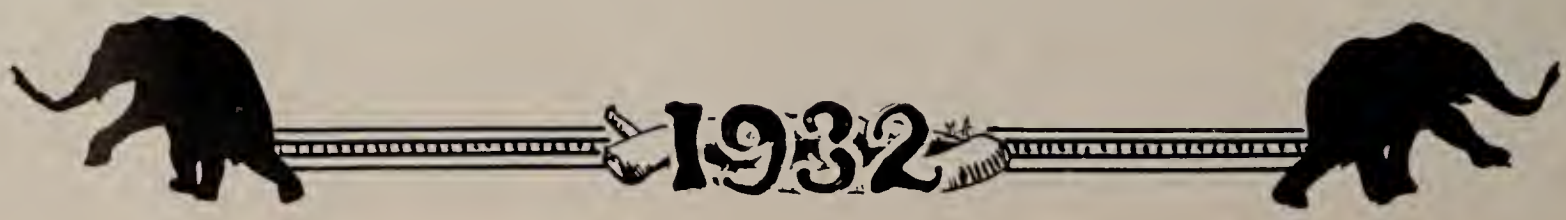

Edward Newhall Ludlam	*B.S. in Electrical Engineering*	Swampscott, Mass.
Abraham Ludwig	*B.S. in Chemical Engineering*	Dorchester, Mass.
Wilfred Daniel MacDonald	*B.S. in Chemistry*	Wakefield, Mass.
John Angus MacKillop	*A.B. in Chemistry*	Cambridge, Mass.
Ralph Collins Mahar	*B.S. in History*	Orange, Mass.
Leonard Anthony Marasco	*B.S. in History*	Arlington, Mass.
James Joseph Marine, Λ K Π	*B.S. in Chemistry*	Frankfort, N. Y.
Stanley Chase Mason	*B.S. in Mechanical Engineering*	Melrose, Mass.
Henry Lawrence Maurer, Δ T Δ	*B.S. in Civil Engineering*	Dedham, Mass.
Justin Joseph McCarthy	*B.S. in Chemical Engineering*	Dorchester, Mass.
Alexander Nelson McFarland, Λ T Ω	*B.S. in Chemistry*	Lawrence, Mass.
John M. McGarry	*B.S. in English*	Dalton, Mass.
John Joseph McGonagle	*B.S. in Chemistry*	Woburn, Mass.
Frank Louis McGowan	*B.S. in Chemistry*	Medford, Mass.
John Edward McMahon, Θ Δ X	*B.S. in Mechanical Engineering*	Salem, Mass.
Harold Churchill Merrifield	*B.S. in Civil Engineering*	Melrose, Mass.
Gordon Merrill	*B.S. in Chemistry*	Arlington, Mass.
Julius Miller	*B.S. in Biology*	Chelsea, Mass.
Ralph Eugene Miller	*BS.. in Mechanical Engineering*	Kingston, N. Y.
Richard Louis Miller	*B.S. in Chemistry*	Somerville, Mass.
Leo Milner, T E Φ	*B.S. in Biology*	Whitman, Mass.
Charles Ernest Moors, Jr., Θ Δ X	*A.B. in Biology*	Plymouth, N. H.
Kenneth Oliver Morrison, Z Ψ	*B.S. in Chemistry*	Reading, Mass.
Garland Morse, Δ T Δ	*B.S. in Economics*	Marblehead, Mass.
Lawrence Sewell Morse, Φ E Π	*B.S. in Biology*	Brookline, Mass.
Allen Thomas Mortimer	*B.S. in Chemistry*	Dorchester, Mass.
Walter Benjamin Mullon, Jr., Θ Δ X	*B.S. in Biology*	Port Washington, L. I.
John Adam Neimant	*B.S. in Chemistry*	South Boston, Mass.
William Wallace Nelson, Λ K Π	*B.S. in Mechanical Engineering*	Beverly, Mass.
Thomas Emmet O'Brien	*B.S. in Chemistry*	Lynn, Mass.
Vincent Paul O'Brien	*B.S. in Chemistry*	Brighton, Mass.
James Harris O'Connell	*B.S. in Chemistry*	Everett, Mass.
Benjamin Bradley Osthues, Σ T Λ	*B.S. in Electrical Engineering*	Medford, Mass.
Theodore Packard	*B.S. in English*	Canton, Mass.
Robert Gerard Parker	*B.S. in Chemical Engineering*	Medford, Mass.
William Parker	*B.S. in Biology*	Revere, Mass.
John Quenn Parkhurst, Σ T Λ	*B.S. in Mechanical Engineering*	Hardwick, Mass.
Everett Gates Patterson	*B.S. in Civil Engineering*	Peabody, Mass.
Joseph Paul Payette	*B.S. in English*	Mechanicville, N. Y.
William Joseph Pearce	*B.S. in Mechanical Engineering*	West Medford, Mass.
Lazarus Michael Phillips	*B.S. in Chemistry*	Quincy, Mass.
Herbert Cassius Pierce, Θ Δ X	*B.S. in English*	Philadelphia, Penn.
Donald Brooks Powell	*A.B. in Chemistry*	Dorchester, Mass.
Benjamin Prives	*B.S. in Chemistry*	Dorchester, Mass.
Earle Walter Pulsifer, Δ T Δ	*B.S. in English*	Whitman, Mass.
Francis Paul Randall	*A.B. in English*	West Somerville, Mass.
Hjalmer August Ray	*B.S. in Mechanical Engineering*	Gloucester, Mass.
Pacifico Paredes Rementilla	*B.S. in Chemical Engineering*	Manila, Philippine Is.
Sidney Jordan Resnick, Φ E Π	*B.S. in English*	Quincy, Mass.
Samuel Reznick, Φ E Π	*B.S. in English*	Dorchester, Mass.
Albert William Riggs	*B.S. in Chemical Engineering*	Roxbury, Mass.
Louis Riseman	*B.S. in German*	Reading, Mass.
Leonard Frank Roberti	*B.S. in Chemical Engineering*	Milford, Mass.
Wayne Hugh Roberts, Δ Υ	*B.S. in History*	Pittsfield, Mass.
Edward Jackson Rogean, Σ T Λ	*B.S. in Civil Engineering*	Everett, Mass.
Jack Louis Rosenfield	*B.S. in Biology*	Chelsea, Mass.
Robert Clifton Russell, Λ K Π	*B.S. in Civil Engineering*	Hudson, Mass.
Francis Peter Saracco	*B.S. in Chemical Engineering*	Pittsfield, Mass.
Samuel Schneider	*B.S. in Civil Engineering*	Chelsea, Mass.

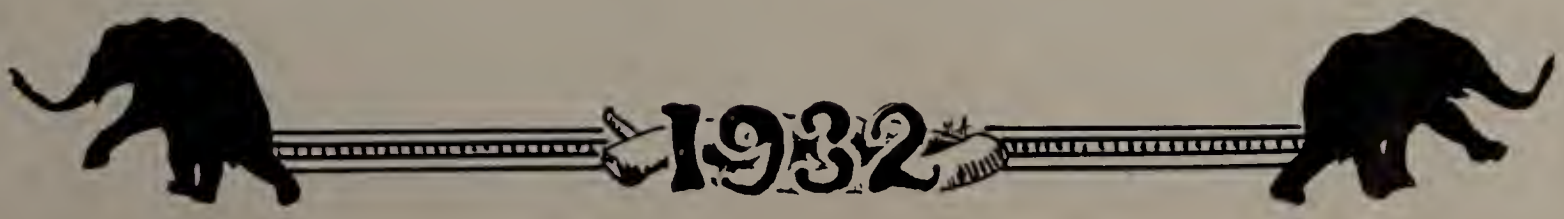

Arthur Joseph Sharkey	*B.S. in Electrical Engineering*	South Groveland, Mass.
Lester Harvey Shaw	*B.S. in Chemistry*	Lowell, Mass.
Julius Sherman	*B.S. in Biology*	Mattapan, Mass.
John Peter Simses, Θ Δ X	*B.S. in Chemistry*	Nashua, N. H.
John Edward Smith	*B.S. in Electrical Engineering*	Marion, Mass.
Kenneth Arnold Smith	*B.S. in Mechanical Engineering*	Melrose, Mass.
Leonard Davis Spaulding, Θ Δ X	*B.S. in Chemistry*	Medford, Mass.
Arthur Eliot Spiller	*B.S. in Biology*	Lynn, Mass.
George Rawson Spofford, Jr.	*B.S. in Mechanical Engineering*	Berlin, Mass.
Stanley Louis Sprague, Δ T Δ	*B.S. in Chemical Engineering*	Islington, Mass.
William Alfred Staffon, Z Ψ	*B.S. in Economics*	Cambridge, Mass.
Paul Fairman Stanton	*A.B. in History*	Woburn, Mass.
Lawrence Erhard Steimen, Φ Δ	*B.S. in Electrical Engineering*	Jamaica Plain, Mass.
Ralph James Szur	*B.S. in Chemistry*	Bridgeport, Conn.
Lloyd Hamilton Taylor	*B.S. in Mechanical Engineering*	Saugus, Mass.
Spencer Copeland Taylor	*B.S. in Biology*	Acton Centre, Mass.
Patsy Rocco Tedeschi	*B.S. in Chemistry*	Newton, Mass.
Richard Avery Tillinghast	*B.S. in Biology*	Danielson, Conn.
Fred Francis Tirella	*B.S. in Biology*	New Haven, Conn.
Erlon Woodbury Towne	*B.S. in Chemical Engineering*	Danvers, Mass.
Herbert Allen Tuck	*B.S. in Biology*	Roxbury, Mass.
Russell Bryden Waddell, Δ T Δ	*B.S. in Chemical Engineering*	East Orange, N. J.
William Weiner, Φ E Π	*B.S. in Biology*	Dorchester, Mass.
Thomas Paul White	*B.S. in Biology*	West Newton, Mass.
Robert Tryon Whittaker, Δ T Δ	*B.S. in Biology*	West Somerville, Mass.
Harold Robb Wilcox	*B.S. in Mechanical Engineering*	Maynard, Mass.
Edward Baker Williams Δ Υ	*B.S. in French*	Taunton, Mass.
William Lincoln Wilson	*B.S. in Biology*	Everett, Mass.
Benjamin Winer	*B.S. in Chemical Engineering*	Dorchester, Mass.
Donald James Winslow, Δ Υ	*B.S. in English*	Auburndale, Mass.
Karl Ferdinand Wolf	*B.S. in English*	Lawrence, Mass.
John Christopher	*B.S. in Electrical Engineering*	Revere, Mass.
Arthur Francis Wright	*B.S. in Biology*	Ware, Mass.
Jacob Yagjian	*B.S. in Mathematics*	West Medford, Mass.
Kenneth Bradford Youngdahl, Δ Υ	*B.S. in Chemical Engineering*	Franklin, Mass.
Wyckoff Seymour Zarrow	*B.S. in English*	Newton, Mass.
Nathan Zetlen	*B.S. in Mechanical Engineering*	Salem, Mass.

Jackson

Zylpha Nellie Allan	*B.S. in English*	Oxford, Mass.
Alice Linnea Anderson	*A.B. in French*	Orange, Mass.
Mary VanWork Battey	*A.B. in Latin*	South Deerfield, Mass.
Margaret Lewis Baxter	*B.S. in English*	Hyannis, Mass.
Elizabeth Berry, Σ K	*A.B. in French*	Winchester, Mass.
Virginia Marion Betts	*A.B. in French*	Waltham, Mass.
Evelyn Irene Bianchi	*B.S. in French*	Worcester, Mass.
Faustyna Ann Billewicz	*A.B. in Chemistry*	Nashua, N. H.
Charlotte Arpine Boyajian	*A.B. in French*	Watertown, Mass.
Virginia Wallis Boyd, Λ Ξ Δ	*A.B. in French*	Wallingford, Mass.
Dorothy Bozigian	*A.B. in French*	Jamaica Plain, Mass.
Eloise Calkins, Λ Ξ Δ	*A.B. in Chemistry*	Abington, Mass.
Mildred Louise Carley, Σ K	*A.B. in History*	North Attleboro, Mass.
Helen Louise Christian, Λ O Π	*B.S. in English*	Yonkers, N. Y.
Elva Ruth Connington, Λ Ξ Δ	*A.B. in English*	Roxbury, Mass.
Ruth Gertrude Coughlin, Λ O Π	*B.S. in Chemistry*	Newton Centre, Mass

Dorothy Louise Crockett, Σ K	*A.B. in English*	Springfield, Mass.
Helen Myrtle Davis	*A.B. in English*	Billerica Centre, Mass.
Rose Mary Delaberta	*B.S. in French*	Watertown, Mass.
Mary Irene Dillon, A Ξ Δ	*A.B. in English*	Ware, Mass.
Margaret Isabelle Dunbar, A Ξ Δ	*A.B. in French*	Norwalk, Conn.
Kathryn Grace Ecke, A O Π	*B.S. in English*	Brooklyn, N. Y.
Ida Florence Epstein	*A.B. in Chemistry*	Dorchester, Mass.
Isabelle Louise French, Σ K	*A.B. in History*	Melrose, Mass.
Grace Elaine Gillis	*A.B. in Biology*	Revere, Mass.
Rea Glazer	*A.B. in French*	Chelsea, Mass.
Marian Elisabeth Glennie, A Ξ Δ	*A.B. in History*	North Andover, Mass.
Geraldine Goldthwaite, A O Π	*A.B. in Mathematics*	East Gloucester, Mass.
Elisabeth Andrews Hodgdon, Σ K	*A.B. in English*	Medford, Mass.
Helen Anna Horvitz	*B.S. in English*	New Bedford, Mass.
Phyllis Elizabeth Howard, A O Π	*A.B. in Latin*	Walpole, Mass.
Louise Evelyn Keith, A Ξ Δ	*A.B. in Latin*	Whitman, Mass.
Constance Arlene Kenney, A O Π	*A.B. in Music*	West Somerville, Mass.
Elizabeth Mary Kober	*B.S. in German*	Evanston, Ill.
Pearl Charlotte Kotzen	*A.B. in French*	Malden, Mass.
Janet Lane, X Ω	*A.B. in Chemistry*	Montclair, N. J.
Anne Josephine Littlefield	*B.S. in Mathematics*	Cliftondale, Mass.
Rhoda Deborah Locke, X Ω	*A.B. in French*	Brockton, Mass.
Elizabeth Blake Lunt	*B.S. in Biology*	Beverly, Mass.
Jane Gertrude MacNeil, A Ξ Δ	*B.S. in Chemistry*	Medford, Mass.
Helen Bertha Martin, A Ξ Δ	*A.B. in French*	Goffstown, N. H.
Flora Mary Mazzarello	*A.B. in Latin*	Somerville, Mass.
Isabel Hallowell Meader, Ω X	*B.S. in Psychology*	Waltham, Mass.
Anna Morse	*B.S. in Biology*	Beach Bluff, Mass.
Ruth Lorriaux Murdoch	*B.S. in French*	Newtonville, Mass.
Nyleen Eleanor Newton, X Ω	*A.B. in English*	Concord, N. H.
Miriam Olive Page, X Ω	*A.B. in English*	New York, N. Y.
Dorothy Benton Parker, X Ω	*A.B. in English*	Fiskdale, Mass.
Pauline Green Parker, A Ξ Δ	*B.S. in Biology*	Northfield, Mass.
Doris Edna Pender	*A.B. in Psychology*	Fitchburg, Mass.
Margaret Marie Racich	*B.S. in Chemistry*	Somerville, Mass.
Ruth Bella Reed	*A.B., in Geology*	North Weymouth, Mass.
Cynthia Foss Robbins	*B.S. in English*	Norwell, Mass.
Lena Robinovitz	*A.B. in French*	Everett, Mass.
Dorothy Rose	*A.B. in History*	Medford, Mass.
Elizabeth Russell, A O Π	*A.B. in English*	Newton, Mass.
Mary Louise Ryan, Σ K	*B.S. in English*	Beach Bluff, Mass.
Dorothea Margaretha Salman, A O Π	*A.B. in French*	Needham, Mass.
Joyce Illingworth Scannell, A O Π	*B.S. in History*	Lynn, Mass.
Madeline Martin Smith, Σ K	*A.B. in English*	Melrose, Mass.
Ann Bagley Southwick	*A.B. in Latin*	Leicester, Mass.
Dorothy Barbara Steele, Σ K	*A.B. in Economics*	Gloucester, Mass.
Gertrude Steinberg	*A.B. in German*	Brookline, Mass.
Martha Margaret Thompson, A O Π	*B.S. in Chemistry*	North Andover, Mass.
Elizabeth Vestra Upham, A O Π	*B.S. in History*	Wakefield, Mass.
Mary Sophia Vander, A Ξ Δ	*A.B. in French*	South Dartmouth, Mass.
Margaret Colesworthy Wescott	*B.S. in Economics*	West Somerville, Mass.
Frances Edith Wing	*B.S. in French*	Medford, Mass.
Hildegard Zoe Wohrgren	*B.S. in English*	West Medford, Mass.
Pauline Emerald Wood, A Ξ Δ	*A.B. in English*	Woburn, Mass.
Sarah Brown Woodbury	*B.S. in Economics*	Hudson, Mass.
Janet Roberta Woodman, A O Π	*A.B. in English*	West Somerville, Mass.

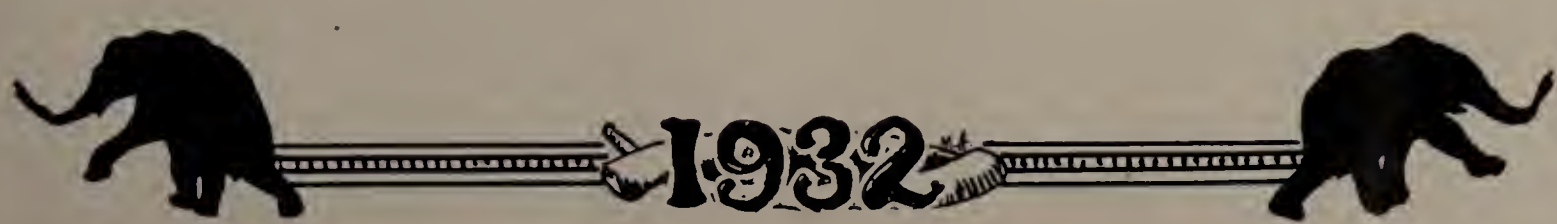

The JUMBO BOOK

TUFTS FRESHMEN

1932

Freshman Officers

Clopp, *Vice-President;* MacLean, *Marshal*
Brouder, *Secretary;* Oliver, *President;* Porter, *Treasurer*

Chagnon, *Vice-President;* Gavin, *Marshal*
Franceschini, *Secretary;* Anderson, *President;* Harris, *Treasurer*

The JUMBO BOOK

JACKSON FRESHMEN

1932

Class of 1935

Tufts

Joseph William Adamowicz	Ipswich, Mass.
Lester Rubin Adelson, Φ E Π	Dorchester, Mass.
Joseph John Akulonis	Elizabeth, N. J.
Parker Bishop Albee, A T Ω	Hyde Park, Mass.
David Robert Alpert	Dorchester, Mass.
Jack Clifford Anderson	Sidney Mines, N. S.
Sherman Woodbury Andrews, Δ T Δ	Lanesboro, Mass.
Arthur Edward Appleyard, Φ Δ	Barre, Mass.
Victor Archibald Appleyard	Methuen, Mass.
Eugene Joseph Arcand, A K Π	Allston, Mass.
Robert Alexander Armstrong, Θ Δ X	Plymouth, Mass.
George Jay Auer, Z Ψ	Bronxville, N. Y.
Hrayr N. Baghdoyan	Winchester, Mass.
Vazken N. Baghdoyan	Winchester, Mass.
John Vincent Bagley	Medford, Mass.
John Low Bailey	Beverly, Mass.
Joseph Henry Baker	Amesbury, Mass.
William Jefferson Banning, Θ Δ X	Malden, Mass.
Nicola James Barletta	Roslindale, Mass.
Mason Reid Beebe, Θ Δ X	Burlington, Vt.
Raymond Francis Bellew, Θ Δ X	Bridgeport, Conn.
Leonard Bons Belorruskey, Φ Δ	Cambridge, Mass.
Walter Lee Benedict	Cochituate, Mass.
Louis Berger	Dorchester, Mass.
George Purnell Betts	Portland, Maine
Casimir Eugene Bielecki	Norwich, Conn.
Leo Henry Blache	Lee, Mass.
Ivan S. M. Bodge	Fort Fairfield, Maine
Edgar Harrison Bolles, Jr.	East Braintree, Mass.
Oliver Samuel Borden, A T Ω	Medford, Mass.
Donald Eyre Bowen	West Newton, Mass.
James Louis Boyle	Somerville, Mass.
Robert Whitney Bradley, A K Π	Lynn, Mass.
Cyril Johnson Bradway	Stafford Springs, Conn.
William Francis Brady	Boston, Mass.
Otis Hilliard Bramhall, A Υ	Cambridge, Mass.
Francis Low Brandt	Wakefield, Mass.
Charles Herbert Brettle, Δ Υ	Melrose, Mass.
Jack Brody, Φ E Π	Roxbury, Mass.
Paul Hollinshead Brookes	Malden, Mass.
Robert Bruce Brotherston	West Somerville, Mass.
Edward William Brouder, Δ Υ	Methuen, Mass.
Owen Joseph Brown, Jr., Θ Δ X	Malden, Mass.
John Francis Burbank	Medford, Mass.
Jacques Janus Burguet	Boston, Mass.
John Railey Calhoun, Δ T Δ	Melrose, Mass.
James Miller Cannon, Jr.	Somerville, Mass.
Benjamin Maynard Carlyn, A K Π	Somerville, Mass.
Charles Kenneth Carney	Waltham, Mass.
Francis Michael Carroll, Jr., B K	Roslindale, Mass.
Vincent Alpert Caruso	East Boston, Mass.
Spencer Howel Champlin	West Hartford, Conn.
Loran William Simpson Chisholm, Δ Υ	Winchester, Mass.

Robert Dexter Clark	Cambridge, Mass.
George Herbert Clarke, Θ Δ X	Kingston, N. Y.
Robert Claus, Δ T Δ	Melrose, Mass.
Richard Joseph Clancy, Σ T A	Salem, Mass.
William John Clopp, Jr., Δ T Δ	Malden, Mass.
Abraham Arthur Clopper	Peabody, Mass.
William Kenneth Cobbett, A T Ω	Lynn, Mass.
Edward Anthony Conley	Cambridge, Mass.
Robert Goddard Converse	Arlington, Mass.
Winthrop Ray Corey	Beverly, Mass.
Eugene Samuel Cox	Somerville, Mass.
Francisco Rafael Credeedio	Cindad, Bolivar, Venezuela
Harold Siegfried Dahlberg	Cos Cob, Conn.
Franklin Arthur Davis	Chelmsford, Mass.
Paul Congdon Davis, Σ T A	Orange, Mass.
Leonard William Days	Provincetown, Mass.
Vartan Kevork Dedekian	Watertown, Mass.
Francis Thomasson DeKorte	Dorchester, Mass.
Francis Paul Delaney	Lowell, Mass.
William Hedge Delano, Θ Δ X	Plymouth, Mass.
Alexander Amedro Della Paolera, A K Π	Watertown, Mass.
Ardashes Paul Derhagopian	Chelsea, Mass.
Russell Earle Dimery	North Andover, Mass.
Carlo DiPersio	Brighton, Mass.
Francis Randolph Dittami	West Medford, Mass.
James Francis Donnelly	New Haven, Conn.
Joseph Michael Donovan, A K Π	Allston, Mass.
Hannibal Alexander Dummett	Demerara, S. A.
Reginald Eugene Dunbar, A T Ω	Medford, Mass.
Howard Earling	Moorestown, N. J.
Preston Bert Easterbrooks, Jr.	Warren, R. I.
Carl Bernard Edmark	Concord, N. H.
Hyman Leon Eisenman	Brookline, Mass.
William Epstein	Dorchester, Mass.
George Arthur Fairfield	West Lynn, Mass.
Joseph Paul Falvey	Kingston, N. Y.
Roger Macy Farrar, A T Ω	Wrentham, Mass.
Oscar Felce	Port of Spain, Trinidad
Harold William Feldman	Chelsea, Mass.
Charles Truesdale Fife, Jr.	Reading, Mass.
Paul Charles Fischer	Bethel, Conn.
William Lewis Fontaine	Shelburne Falls, Mass.
Nicholas Anthony Forziati	Cambridge, Mass.
Lester Newton Foster	Arlington, Mass.
Samuel Frank Fox, Σ Ω Ψ	Lawrence, Mass.
Walter Edward Froehlich, A T Ω	Bristol, Conn.
Bradley Edwin Frost	Gloucester, Mass.
William Earnest Furness	West Hartford, Conn.
Charles Rufus Gage	Hyde Park, Mass.
Theodore Gallagher, Z Ψ	Newtonville, Mass.
Bronislaus Andrew Galuzka	Chicopee Falls, Mass.
Bernard General	Cambridge, Mass.
James Paulsen Giblin, Θ Δ X	Devon, Conn.
Jerome Patrick Ginley	Walpole, Mass.
Oscar Eugenio Godreau	Ponce, Porto Rico
Mark Goedecke	Meriden, Conn.
Harry Goldman	East Bridgewater, Mass.
Stanley Benjamin Goldman	East Bridgewater, Mass.
Wilfred Squire Grandison, Θ Δ X	Charlestown, Mass.

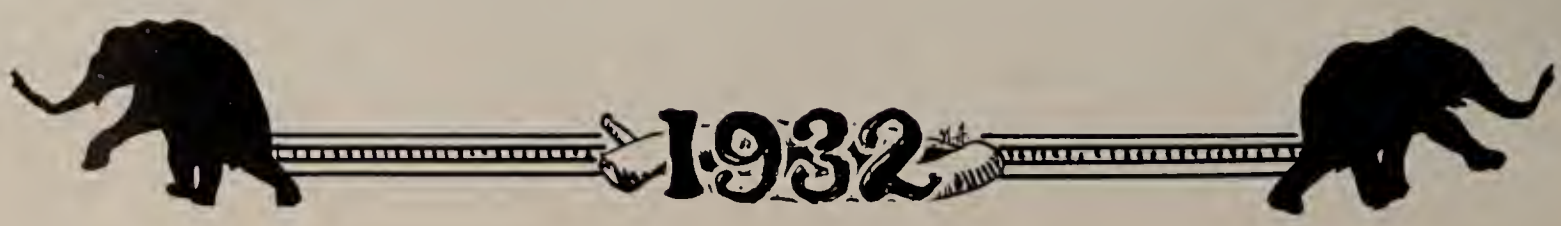

Reynold Jones Green	Boston, Mass.
Milton Greenblatt	Malden, Mass.
Roger Drury Griffin	Beverly, Mass.
William Gordon Grinnell, Λ T Ω	Medford, Mass.
John Arthur Gustavsen	Marblehead, Mass.
George Herbert Hammond	Peabody, Mass.
Earl Sidney Gustav Harald	East Boston, Mass.
Franklin Anderson Harrald	East Boston, Mass.
Edmund Ralph Harrington, B K	South Boston, Mass.
Frank Robert Hartin	Maynard, Mass.
George Hecht	Dorchester, Mass.
Richard John Hingston	Lynn, Mass.
Clyde Vincent Hodgdon, Δ Υ	Cambridge, Mass.
Daniel Joseph Holland, Jr.	Chelsea, Mass.
Emile Anthony Houle, Φ Δ	Lowell, Mass.
George Joseph Houle, Φ Δ	North Cambridge, Mass.
Robert Paul Hupfer	Medford, Mass.
Gilmore Hurwitz, Φ Σ Π	Somerville, Mass.
Stanley Hyde, Z Ψ	Meriden, Conn.
Vincent Michael Hynes	Lynn, Mass.
Frank Inserra	Medford, Mass.
Nicholas Isaak	Manchester, N.H.
Charles Isenstein	Dorchester, Mass.
Murray Jacobson	Lynn, Mass.
William Shuman Jed, Σ Ω Ψ	Holyoke, Mass.
Edmund Silvio Jeveli	Winthrop, Mass.
Theodore Speros Kallelis	Peabody, Mass.
Alfred Karp	Chelsea, Mass.
George Joseph Katz	Dorchester, Mass.
George Reeves Kaup, Θ Δ X	Somerville, Mass.
James William Kavanaugh	Everett, Mass.
David Irving Kaye, Φ E Π	Brookline, Mass.
Robert Anthony Kehoe	Somerville, Mass.
Arthur Melvin Kelley, A K Π	Lynn, Mass.
Joseph Ruane Kelley	Stow, Mass.
William Henry Kemp, Δ T Δ	Melrose, Mass.
Hyman Kirtchik	Lynn, Mass.
Demeter John Kollias	Watertown, Mass.
Adolph Peter Kuliesis, Σ T A	Brockton, Mass.
Merlin Jaques Ladd, Z Ψ	Groveland, Mass.
Francis William Lanigan, A T Ω	Belmont, Mass.
Raymond Roland Lapolla	Providence, R. I.
Raymond Brown Lawrence	Concord, Mass.
Benjamin Franklin Lawton	Ayer, Mass.
David Aaron Lebowitz	Roxbury, Mass.
William Donald Leslie, Δ T Δ	Melrose, Mass.
Hollis Martis Levenson	Brookline, Mass.
Aaron Levine, Σ Ω Ψ	Mattapan, Mass.
Irving Maxwell Levine	Dorchester, Mass.
Arthur Bertelle Lord, Jr.	Melrose, Mass.
Felix Anthony Losco	Revere, Mass.
Carl Lugbauer, Δ Υ	Mt. Vernon, N. Y.
Donald Frank Lupien	Chelmsford, Mass.
Sidney George Lutzin, Φ E Π	Kingston, N. Y.
William Leslie Lyons, Φ Δ	Stoneham, Mass.
Maurice Mabel, Σ Ω Ψ	Medford, Mass.
Andrew Young Mace, Θ Δ X	Marblehead, Mass.
Alexander MacKay, Θ Δ X	Plymouth, Mass.
Kenneth MacKillop, Jr., Δ Υ	Medford Hillside, Mass.

Raymond Grant MacLean, Θ Δ X	South Portland, Maine
William Bale MacRae, A T Ω	Lynn, Mass.
Walter Joseph Maibach	Norfolk Downs, Mass.
Edward Calile Maloof	Boston, Mass.
Alfonso Charles Mandrachia	Everett, Mass.
Raymond Earl Marsters	Arlington, Mass.
Dana West Martin	Stow, Mass.
Melvin Stanley Martinson, Δ T Δ	Concord, Mass.
Nathan L. Marvin, Θ Δ X	Mount Vernon, N. Y.
Donald Eugene Maxwell	Lynnfield, Mass.
Donald Henderson McArdle, Δ Υ	Chelsea, Mass.
James Joseph McGovern	Jamaica Plain, Mass.
Edward Emmet McGrath	Dorchester, Mass.
William Thomas McGrath	Northboro, Mass.
Robert Joseph McGuane	Ayer, Mass.
William Byland McKenzie	Melrose, Mass.
Paul Edward McSweeney	Somerville, Mass.
Vincent Melotte	Dorchester, Mass.
Randall Hall Merriman, Z Ψ	Topsham, Maine
Louis Franklin Michelson	Danvers, Mass.
Saul Mitchell	Roxbury, Mass.
Howard Eugene Millen	Waltham, Mass.
Daniel Miller, Φ E Π	Kingston, N. Y.
Anthony John Minichiello	Boston, Mass.
Samuel Morreale	Scranton, Pa.
Harrison Reed Morse, Jr., Θ Δ X	Medford, Mass.
James Francis Mullen	Jamaica Plain, Mass.
Donald Leslie Munro	Belmont, Mass.
Francis Stephen Murray, A K Π	Lynn, Mass.
Eugene Edward Nattie	Quincy, Mass.
Edgar Alva Norwood, Jr., Δ Υ	West Medford, Mass.
Gerald Patrick O'Grady	St. Albans, Vt.
Frederick Stanton Oliver, Θ Δ X	Medford, Mass.
Albert Leo Olsen	Cambridge, Mass.
Nathan Norman Ostrov	Boston, Mass.
Frank Carlyle Pack	Gloucester, Mass.
Elliott Foster Page	Nutley, N. J.
Louis Aiken Parker	Somerville, Mass.
Rafael Jaime Parlade, Θ Δ X	Santiago, Cuba
James Charnley Parr, Δ Υ	Methuen, Mass.
William Hammond Patrick	Lexington, Mass.
Alvah Charles Pease, Δ T Δ	West Hartford, Conn.
Armand Anthony Petrone	Lynn, Mass.
Lewis Edward Pierce, Jr., Δ T Δ	Reading, Mass.
Stanley Wiswell Pierce	Beverly, Mass.
Lewis Asa Pingree	Georgetown, Mass.
Robert Roscoe Keaton Ploss	Kingston, N. Y.
Vincent Joseph Pollina, Jr.	Brookline, Mass.
Herman Arthur Poitras, Σ T A	Ware, Mass.
James Taylor Poor	North Andover, Mass.
Richard Oliver Pope	Newton Highlands, Mass.
Bernard Louis Porter, Φ E Π	Framingham, Mass.
Harold Mark Porter, Φ Δ	Medford, Mass.
Emilito Vito Poti	Worcester, Mass.
Gordon Litchfield Potter, Φ Δ	West Medford, Mass.
Anthony Francis Powers, Φ Δ	West Somerville, Mass.
Arthur Legrand Powers, Θ Δ X	Brookline, Pa.
King Sanborn Pushard, Δ Υ	Medford, Mass.
Wilbur Emmanuel Quinn, Σ Ω Ψ °	Lowell, Mass.

Lester Beryl Radlo, Φ E Π	Atlantic, Mass.
Louis Peter Ranieri	Beverly, Mass.
Arthur Raphel, Σ Ω Ψ	Lynn, Mass.
Arthur Howard Razee	Winchester, Mass.
Joseph Gaunt Redshaw, Jr., Λ T Ω	East Lynn, Mass.
William Augustine Regan	Lawrence, Mass.
Lloyd Sidney Reid	Hamden, Conn.
John Anthony Reilley	Providence, R. I.
Sidney Jordan Resnick	Quincy, Mass.
Robert Sidney Restall, Δ T Δ	Springfield, Mass.
Charles Atherton Richardson, Δ Υ	Methuen, Mass.
Arthur Piers Rinfret, Δ Υ	Brooklyn, N. Y.
Stanley Emerson Robbins	Arlington, Mass.
Douglas Blackman Roberts, Σ T Λ	Tracy, Conn.
Carroll John Robinson, Λ T Ω	Lowell, Mass.
Chester Heywood Russell	Waltham, Mass.
Howard Wesley Savage	Dorchester, Mass.
Unto Uljas Savolainen	Fitchburg, Mass.
Charles Mauro Schaad	Rochester, N. Y.
Henry Hemelright Schooley	Noxen, Pa.
Clarence Preston Scoboria, Δ T Δ	Brooklyn, N. Y.
Ben Sam Seeto	Brockton, Mass.
James Henry Sen	East Boston, Mass.
Francis Thomas Shannon	East Boston, Mass.
Morris William Shapiro	Dorchester, Mass.
Edmund Chase Shaw, Δ T Δ	West Somerville, Mass.
William Augustine Shea	Brighton, Mass.
Samuel Sheinberg, Σ Ω Ψ	Dorchester, Mass.
Robert Samuel Sherman	Saugus, Mass.
Luther Murry Shipp	West Medford, Mass.
Philip Silber, Φ E Π	Boston, Mass.
Abraham Simon Simon	Stafford Springs, Conn.
Ralph M. Simonds, Jr.	Arlington, Mass.
Albert Emery Slate	Ludlow, Mass.
Harold Henry Slate, Φ E Π	Quincy, Mass.
Clement Everett Smith	Grafton, N. H.
Erwin Lonis Smith	Whitepace, N. H.
Richard Mitchell Smith, Θ Δ X	Providence, R. I.
Waldron Smith, Φ Δ	Watertown, Mass.
Harry Michael Solomos	Lynn, Mass.
Arthur William Spaulding, B K	Dedham, Mass.
Robert Andrew Spence, Φ Δ	Boston, Mass.
David Langdon Stanley, Z Ψ	Northeast Harbor, Maine
Albert Warren Stearns, Δ Υ	Billerica, Mass.
Carl Alden Stevens	West Medford, Mass.
Ernani Storlazzi	East Boston, Mass.
William George Stott	Roslindale, Mass.
Sigmund John Szydlowski	Wakefield, Mass.
James Tagg	Ayer, Mass.
Melvin Thorner, Φ E Π	Quincy, Mass.
Everett Somes Treworgy B K	Ashby, Mass.
John Robert Tucker, Σ T A	Brooklyn, N. Y.
Herman James Tyrance	Attleboro, Mass.
Frederick William Underhill, Λ T Ω	Lynn, Mass.
Joseph Paul Urbanek	Dracut, Mass.
Raymond Veillette	Meriden, Conn.
Frank Joseph Vieira	Cambridge, Mass.
Frederick Henry Walgis, Z Ψ	Somerville, Mass.
Jack Walter	Medford, Mass.

Herman West	Roxbury, Mass.
Frank Arthur Whitney, B K	Wakefield, Mass.
David Charles Wiggin, Jr.	Peabody, Mass.
Roy Drew Woodworth, Jr., A T Ω	Lynn, Mass.
Arthur Henry Wuehrmann	Elizabeth, N. J.
Joseph Robert Yanofsky, Φ E Π	Mattapan, Mass.
Mully Millin Yavarow	Everett, Mass.
Robert Tyrrell Young	Brookline, Mass.

Jackson

Dorothy Louise Allen, Σ K	Bangor, Me.
Dorothy Elaine Anderson, Σ K	Chelsea, Mass.
Eleanor Kimball Arnold	Woburn, Mass.
Margaret Lavinia Baker	Pittsfield, Mass.
Priscilla Ballou	West Newton, Mass.
Margaret Barber, X Ω	Millington, Mass.
Mary Gonzaga Beer	Andover, Mass.
Virginia Arlene Ruth Bennert	Methuen, Mass.
Rose Ida Best	Woburn, Mass.
Mary Gertrude Bjork	Whitman, Mass.
Barbara Jean Boardman	Melrose, Mass.
Margaret Frances Brainerd, Σ K	Salem, Mass.
Elizabeth Bramhall	Cambridge, Mass.
Thelma Louise Brautigam	Webster, Mass.
Florence Almira Brown, X Ω	Gloucester, Mass.
Ruth Ellen Bullock, A Ξ Δ	Arlington, Mass.
Leanore Burgin	West Roxbury, Mass.
Elizabeth Virginia Chagnon, Σ K	Salem, Mass.
Alicia Frances Clark, X Ω	Ware, Mass.
Eleanor Clark, A Ξ Δ	Ashland, Mass.
Alice Grace Cole	Worcester, Mass.
Helena Marie Connors	Lowell, Mass.
Frances Margaret Costello	Beverly, Mass.
Dorothy Mae Coville, X Ω	Marcellus, N. Y.
Charlotte Inez Cyr	North Andover, Mass.
Margaret Proctor Dowse, A O Π	Sherborn, Mass.
Ruth Anna Dresser, A O Π	Winchester, Mass.
Alice Miriam Dunbar, A Ξ Δ	Hudson, Mass.
Elaine Walker Edmunds	Somerville, Mass.
Cynthia Ethel Farrell	Medford, Mass.
Anita Adrea Flanders	Watertown, Mass.
Joan Marie Franceschini, Σ K	Assinippi, Mass.
Elizabeth Ganter	Jamaica Plain, Mass.
Patricia Margaret Gavin, A O Π	Natick, Mass.
Winona Maud Gould, A O Π	Middle Granville, N. Y.
Betsy Wood Hall	West Upton, Mass.
Wilhelmina Ethel Harris	South Dartmouth, Mass.
Eleanor Payne Henrich	Greenfield, Mass.
Anna Lorraine Hey, Σ K	Winthrop, Mass.
Anne Helen Horvitz	New Bedford, Mass.
Helen Virginia Hotchkiss, Σ K	Old Greenwich, Conn.
Marjorie Rose Howard	Burlington, Vt.
Irma Mae Illingworth, Σ K	Worcester, Mass.
Janet Ingalls	Lexington, Mass.
Barbara Florence LeNoir	Greenwood, Mass.

Barbara MacLean, Λ O Π	Hingham, Mass.
Elizabeth Catherine MacLeod, Λ O Π	West Somerville, Mass.
Ruby Louise MacNoughton	West Newton, Mass.
Ann Margaret Maher	Medford, Mass.
Charlotte Amy Marland	Ballard Vale, Mass.
Nancy Gertrude Marquess	Somerville, Mass.
Jean Marshall, Σ K	Reading, Mass.
Hazel May McCarthy, Λ O Π	Greenwood, Mass.
Marion Elizabeth McLoughlin	Forestville, Conn.
Helen Marr Merry, Λ O Π	West Somerville, Mass.
Geraldine Elaine Minton, Σ K	Swampscott, Mass
Ruth Elizabeth Morris	Somerville, Mass.
Helen Margaret Morrow	Gloucester, Mass.
Virginia Louise Moulton	Melrose, Mass.
Ella Holt Munro, Λ O Π	West Somerville, Mass.
Catherine Agnes Murray	Greenwich, Conn.
Grace Godfry Neal, Σ K	Braintree, Mass.
Christina Janette Oddey, Λ O Π	Littleton, Mass.
Esther Odell	Salem, Mass.
Alice Margaret O'Leary, X Ω	West Medford, Mass.
Harriet Pearsons	Burlington, Mass.
Thelma Boylston Roberts	East Pembroke, Mass.
Clara Belle Rogers, Σ K	Lynn, Mass.
Gertrude Martha Roscoe, X Ω	West Bridgewater, Mass.
Bertha Josephine Sanderman	Somerville, Mass.
Cynthia Sparrell Sauer	Melrose, Mass.
Margaret Semple	Melrose, Mass.
Leontine Marie Subatch, X Ω	Lawrence, Mass.
Dorothy Swanson, X Ω	Belmont, Mass.
Mary Helen Swift	Woburn, Mass.
Virginia Gertrude Taigue	Swampscott, Mass.
Ida Selma Taitsman	Lynn, Mass.
Marion Louise Thornquist	West Medford, Mass.
Lois Eleanor Towne	Wollaston, Mass.
Fairlee Hutchins Towsley, Λ O Π	Hawthorne, N. Y.
Virginia Ruth Turkington	Melrose, Mass.
Florence Gertrude Watson	Somerville, Mass.

The JUMBO BOOK

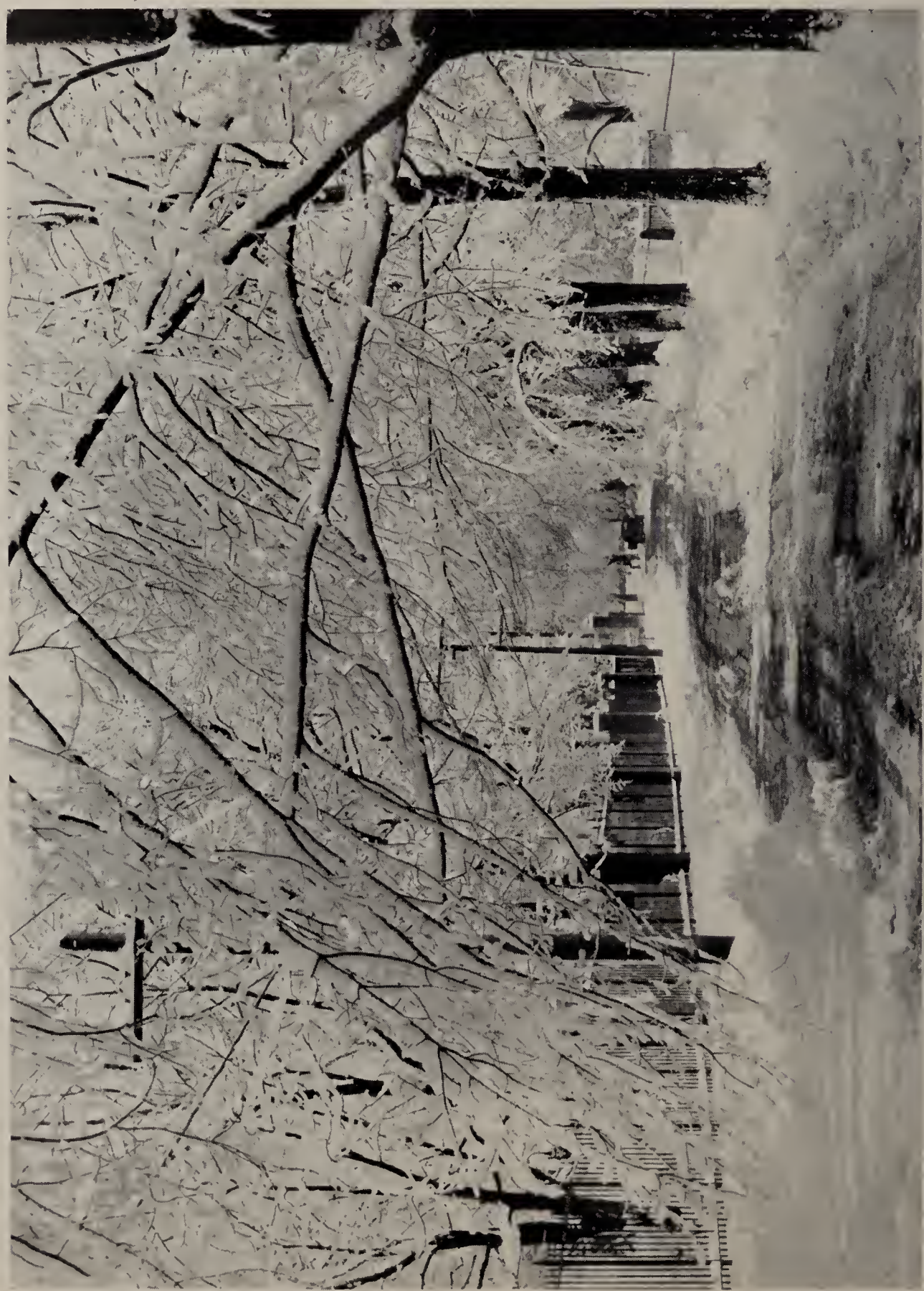

1932

Organizations

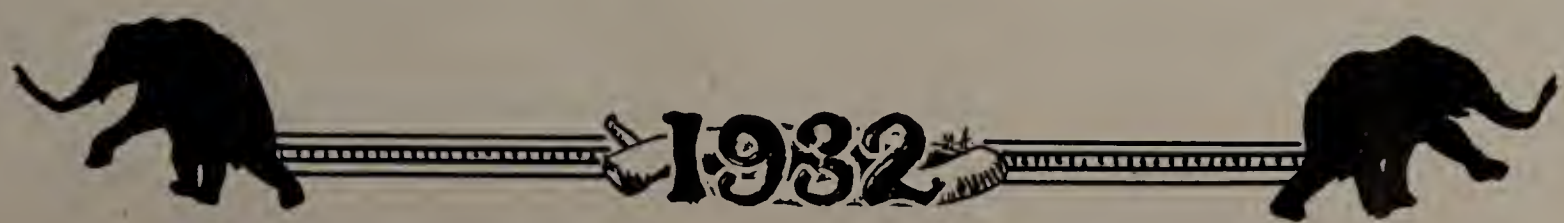

Carley, Hosterman, Hatch, Verge
Cochran, Fine, Robinson, Maloney, Tuttle

Tower Cross

SENIOR HONORARY SOCIETY — FOUNDED IN 1897

Members of Tower Cross are pledged to use every effort to promote the highest good of their Alma Mater, and membership in it is considered one of the highest honors that can be accorded an undergraduate.

GRANT RANEY ROBINSON . . . . . *President*
HAROLD CHARLES HATCH . . . . . *Vice-President*
JACOB HAROLD FINE . . . . . *Secretary-Treasurer*
JOHN JOSEPH MALONEY, Jr. . . . . *Marshal*

WARREN ELLIS CARLEY
JOHN ROBERT VERGE
CHARLES OWEN HOSTERMAN, Jr.
} *Representatives to Student Council*

ARTHUR MAITLAND COCHRAN
SAMUEL DANIELS
LEWIS CHARLES TUTTLE

Montano, Dias, Geary, Secunda
Ingalls, Crockett, Beattie, Wood

Phi Beta Kappa

Delta of Massachusetts Chapter — Established in 1892

National Honorary Scholastic Fraternity
Founded 1776 at the College of William and Mary
Ninety-nine Active Chapters

Members of Phi Beta Kappa are chosen each year, on the basis of scholarship, from the first third of the Senior class in the Courses of the School of Liberal Arts and of Jackson College.

Class of 1931

Maurice Merton Blodgett
Ruth Eleanor MacDuffee
Gabriel Vincent Mottla
Helen Stafford Taylor

Class of 1932

Margaret Webster Beattie
Elinor Howard Crockett
Charles Gerald Geary
Mildred Dodge Ingalls
Charles Carl Montano
Lazarus Secunda
Enid Marjorie Wood

Marshall, Darling, Dockendorff, Ramsay
Swartz, McAdams, Rich, Nute, Hosterman, Howe, Abramovitz

Tau Beta Pi

Delta of Massachusetts Chapter — Established in 1927

National Honorary Engineering Fraternity
Founded at Lehigh University in 1885

Tau Beta Pi has been established "to mark in a fitting manner those who have conferred honor upon their Alma Mater by distinguished scholarship and exemplary character as undergraduates, or by their attainments as alumni; and to foster a spirit of liberal culture in the Engineering Schools of America.

Philip Rodney Nute, '32 . . . . . *President*
Charles Owen Hosterman, Jr. '32 . . . . . *Vice-President*
Albert Barzillai Rich '32 . . . . . *Secretary*
Maurice Abramovitz '32 . . . . . *Corresponding Secretary*

Lloyd Coffin Boynton '33
Warren Stanton Darling '32
Ralph Lloyd Dockendorff '33
Herbert Francis Howe '32
Peter Kalustian '33
Thomas John Marshall '32
Harold Matthews '33
*Ernest Wentworth McAdams '32
John Joseph McSweeney '33
Philip Allan Ramsay '32
Louis Swartz '32
Edwin Frederic Sweetser '33

**Deceased*

MacKinnon, Robbins, Halloran, Poole, Sweeney
Simmons, Jelly, Yeaton, Wood, Carley

Pen, Paint, and Pretzels

Honorary Dramatic Society

Pen, Paint, and Pretzels, founded in April, 1930, by the union of the two societies then existing—Pen, Paint and Pretzels of Tufts, dating from 1911, and Masque of Jackson, from 1915—is a self-perpetuating society. The membership is limited to ten Seniors, five from Tufts and five from Jackson; but it may include Juniors who will not be in attendance on the Hill their Senior year as honorary members.

Charles Kendall Yeaton Wallace Woodsome Robbins	*President*
Dorothy Thelma Jelly	*Vice-President*
Enid Marjorie Wood	*Secretary*
Leslie Farrar Simmons	*Business Manager*
Professor William Northrop Morse	*Faculty Director*

Warren Ellis Carley — Mary Madeline Halloran
Alexa Margaret MacKinnon — Eileen Patricia Sweeney
Roger Kay Poole

Honorary Members

John Felisberto Dias, Jr. — Edward Aloysius McCarthy

Watson, Hymanson, Costello, Gates
Pedulla, Archibald, Dow, Ricketts, Kaese

Ivy Society

Junior Honorary Society

The Ivy Society is an honorary Junior Society founded in 1901. It is conposed of men who have been leaders in class and campus activities. One of its chief objects is to break down factional lines in college. The duties of its members are many and are fulfilled only by diligence and persistent effort.

Clifford Henry Dow . . . . . *President*
Jeremiah Joseph Costello . . . . . *Secretary*
Harry Hymanson . . . . . *Treasurer*

John Parker Ricketts
Harold William Kaese } *Representatives to Student Council*

Howard Stuart Archibald
Harold Frederic Gates
John Carl Pedulla
Winthrop Whittemore Story
John William Watson

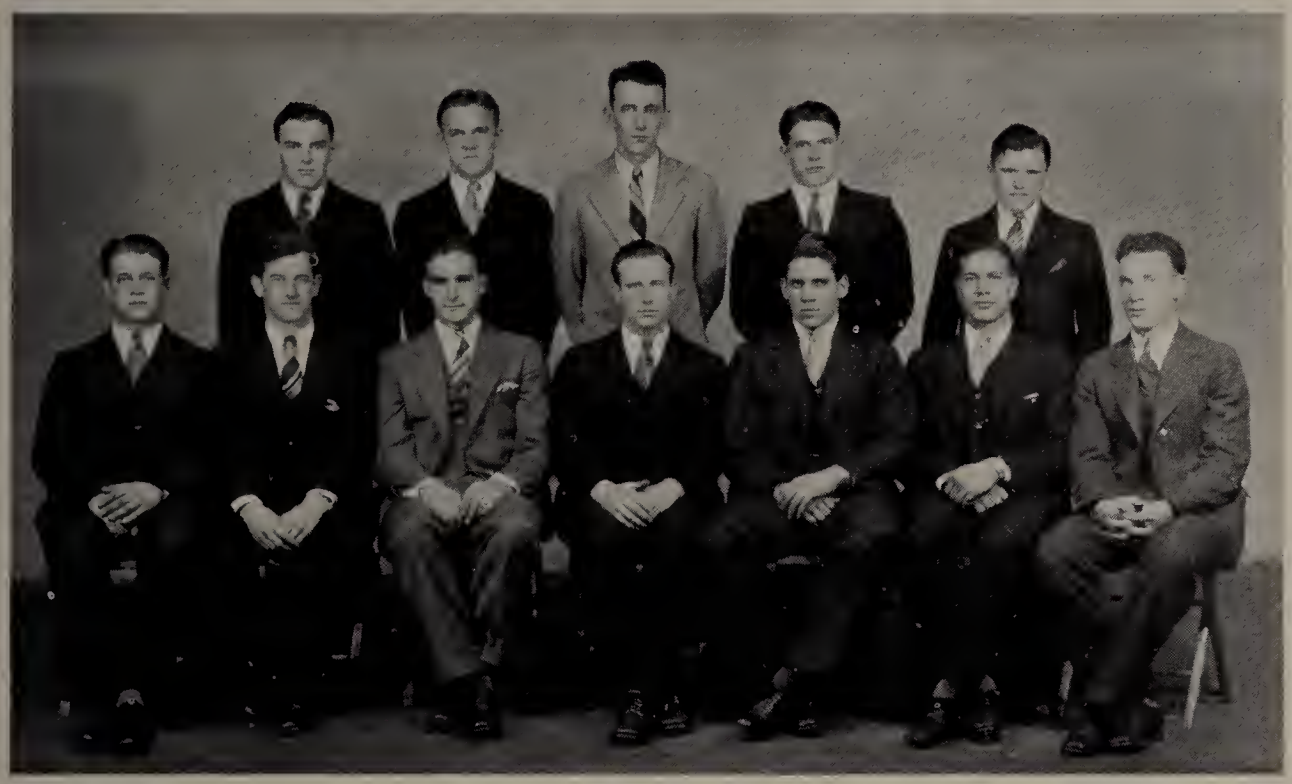

Green, Morse, Bates, Cook, Gillespie
Parkhurst, Cochran, Batchelder, Roberts, Linberg, Tirella, McMahon

Sword and Shield

Sophomore Honorary Society

Sword and Shield was founded in 1902. Its objects are good fellowship and the interests of the Sophomore class. Membership in this society testifies to the member's extra-curricula activity and shows definite achievement along those lines.

Wayne Hugh Roberts	*President*
Gordon Chester Linberg	*Vice-President*
John Queen Parkhurst	*Secretary*
Edward Preston Batchelder	*Treasurer*
Fred Francis Tirella	*Corresponding Secretary*
Richard Wentworth Cochran	*Representative to Student Council*

John Kenneth Bates
Stanley Downing Cook
Edward Hutton Gillespie
Robert Henry Green
John Edward McMahon
Garlan Morse

Ricketts, Holmes, Carley, Cochran, Kaese, Yeaton
Hosterman, Tuttle, Marshall, Knapman, Nute, Bush, Verge

The Student Council

The Student Council of Tufts College is composed of representatives from each of the student organizations including the Honorary Societies and the *Tufts Weekly* as well as the major sports.

The Council cooperates with the Faculty in the general supervision of all organized and unorganized phases of college life.

E. Victor Knapman	*President*
Thomas J. Marshall	*Vice-President*
Philip R. Nute	*Secretary*
Professor George S. Miller	*Faculty Adviser*

H. Granville Bush
Warren E. Carley
Richard W. Cochran
Richard B. Cooper
Clifford M. Holmes
Charles O. Hosterman, Jr.
Harold W. Kaese
John P. Ricketts
Franklin S. Tuttle
Oscar M. Schubert
J. Robert Verge
Charles K. Yeaton

K. Mannion, D. Gustavsen, W. Blackmer, C. Bradford, V. Greenlaw
R. Smith, E. Crockett, E. Campion, E. Burnham, E. Berry, R. Lowery

Jackson Student Council

The members of the Student Council consist of the President, Vice-president, and the Secretary-treasurer, the president of each of the four classes, and the Head Proctor of each dormitory. The object of this organization is to encourage responsibility and loyalty in the student body. Last year a conference of the women's governing bodies from various New England colleges was held here on the hill. A delegate from Jackson will be sent to Massachusetts State College where the conference is to be held this year.

First Semester		*Second Semester*
Esther Burnham, '32	*President*	Esther Burnham, '32
Eileen Campion, '33	*Vice-president*	Eileen Campion, '33
Elizabeth Berry, '34	*Secretary-Treasurer*	Elizabeth Berry, '34

Winifred Blackmer, '32	Elaine Anderson, '35
Cynthia Bradford, '32	Cynthia Bradford, '32
Eleanor Crockett, '32	Eleanor Crockett, '32
Velma Greenlaw, '33	Vera Dodge, '32
Dorothy Gustavsen, '33	Velma Greenlaw, '33
Ruth Lowery, '33	Kathryn Mannion, '32
Kathryn Mannion, '32	Doris Pender, '34
Ruth Smith, '32	Emily Thurston, '32

Hymanson, Small, Gersh
Watson, McNiff, Bailey, Crockett, Black, Elliot, Whitcomb, Miller, Ralph
Milo, Tuttle, Brayton, Bush, Robbins, Fine, Carley, Blackmun, Prescott

The Interfraternity Council

The Interfraternity Council, composed of one senior and one junior delegate from each fraternity, is engaged in the promotion of better spirit among the organizations. It has been active, maintaining a standard of deferred rushing and is recognized by the National Undergraduate Interfraternity Conference.

Wallace W. Robbins	*President*
Jacob H. Fine	*Vice-President*
H. Granville Bush	*Secretary-Treasurer*

S. Edward Ralph	*Zeta Psi*	Herbert Black
H. Granville Bush	*Theta Delta Chi*	Warren E. Carley
Wallace W. Robbins	*Delta Upsilon*	Edward S. Crockett, Jr.
Romaine B. Cole	*Delta Tau Delta*	Randolph A. Miller
John C. Prescott	*Alpha Tau Omega*	Reed A. Elliot
Edward V. Blackmun	*Sigma Tau Alpha*	Charles B. Bailey
John F. Milo	*Alpha Kappa Pi*	Clifford H. Dow
Jacob H. Fine	*Phi Epsilon Pi*	Harry Hymanson
Lewis C. Tuttle	*Phi Delta*	Irvine E. Whitcomb
Homer L. Brayton	*Beta Kappa*	John W. Watson
George A. Small	*Sigma Omega Psi*	David H. Gersh

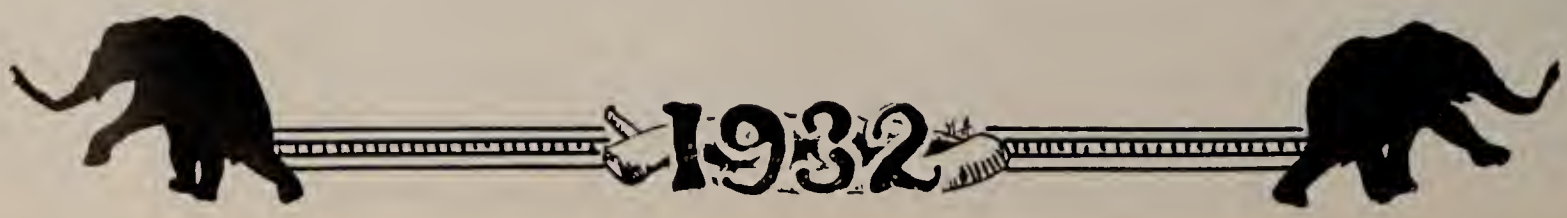

E. Clark, D. Billings, A. Strout
D. Chase, K. Fleming, E. Crockett, P. MacKissock, R. Lowery

Pan Hellenic Council

The Pan Hellenic Council is composed of two members, a junior and a senior, from each of the four sororities represented here on the Hill. The purpose of this organization is to improve interfraternity relations, and to regulate the rushing rules, which at present permit only second semester rushing. For the last two years Pan Hellenic has also contributed to the Alumni Hall fund by sponsoring a dance for that purpose.

OFFICERS

Eleanor Crockett, Σ K . . . . . *President*
Katherine Fleming, Λ Ξ Δ . . . . *Secretary-Treasurer*

MEMBERS

Dorcas Billings, Σ K
Elinor Clark, Λ O Π
Doris Chase, X Ω
Eleanor Crockett, Σ K
Katherine Fleming, Λ Ξ Δ
Ruth Lowery, X Ω
Prudence MacKissock, Λ O Π
Alma Strout, Λ Ξ Δ

Milo, Tuttle, Robinson, Rogers
Wilcox, Miller, Verge, Phillips, Gilman

The Evening Party Association

The Evening Party Association is a selfperpetuating group of Senior representatives from various fraternities. It has for its purpose the promotion of the social life of the hill. A series of parties is held in the Gymnasium during the year.

John Robert Verge, Θ Δ X . . . . . *President*
Melvin Clifford Miller, Δ T Δ . . . *Secretary-Treasurer*

Harold Burbank Gilman, Σ T A
John Francis Milo, A K Π
Langdon Melvin Phillips, A T Ω
Grant Raney Robinson, Δ Υ
Charles Seymour Rogers, B K
Lewis Charles Tuttle, Φ Δ
Ross Clair Wilcox, Z Ψ

Geary, Roberts, Batchelder, Winslow, Gates
McNiff, Fearns, Sargent, Carley, Bailey, Dunk

The Debating Council

The Debating Council this year participated in more debates than in any previous season, nine colleges being met: Middlebury, University of Vermont, Bates, Springfield, University of New Hampshire, Rutgers, New York University, Colby, and Bowdoin. Unemployment Insurance, Centralized Control of Industry, The Soundness of Capitalism, and Capitalism vs. Socialism, all topics of current interest, were discussed. Of particular note, was the debate with Bates on Unemployment Insurance, which was broadcast from Portland, and the contest with N.Y.U., on Capitalism vs. Socialism, which was held in New York before a Socialist Club.

Professor Newell C. Maynard . . . . . *Director of Debate*
Warren E. Carley . . . . . *President*
George B. Sargent, 2nd . . . . . *Manager*

Charles B. Bailey, '33
Edward P. Batchelder, '34
Warren E. Carley, '32
John S. Dunk, '32
Edward C. Fearns, '32
Harold F. Gates, '33
Charles G. Geary, '32
Francis J. McNiff, '33
Wayne H. Roberts, '34
George B. Sargent II, '32
Donald J. Winslow, '34

E. Macomber, H. Whitney
R. Locke, R. Behrend, K. Fleming, E. Hodges

The All-Around Club

The All-Around Club is a social organization to which every Jackson student belongs. This year it has embarked on a new policy of sending delegates to social service conventions in Buffalo and in New York City. The two main events on the All-Around Club calendar are the spring formal and Jackson Day. The latter is the day on which prospective freshmen are entertained.

Katherine E. Fleming	*President*
Ruth A. Behrend	*Vice-President*
Rhoda D. Locke	*Secretary*
Elizabeth S. Macomber	*Treasurer*
Hilda A. Whitney	*Senior Representative*
Eleanor Hodges	*Junior Representative*

Hatch, MacKissock, Prescott
Mannion, Maloney, Fleming

Commencement Committees

Class Day Committee

John J. Maloney . . . . . *Chairman*
E. Victor Knapman . . . . . *Treasurer*

Katherine E. Fleming — Prudence W. MacKissock
Harold C. Hatch — Kathryn E. Mannion
John C. Prescott

Banquet Committee, Tufts

Luther M. Child, Jr. — Thorburn Kennedy
Thomas J. Marshall

Banquet Committee, Jackson

Beth M. Ringer

Chapel Orators

John S. Dunk, Tufts — Ramona J. Sawyer, Jackson

Tree Orators

Warren E. Carley, Tufts — Eileen P. Sweeney, Jackson

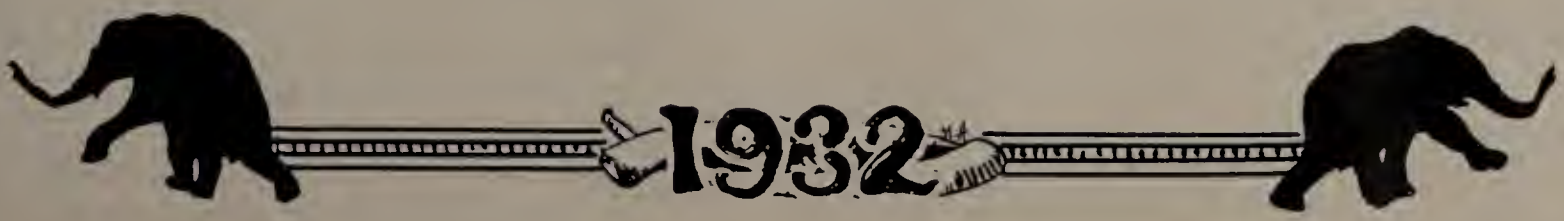

Dunk, Chmiel, Thurston, Clapp, Maloney
Macdonald, Carley, Prescott, Chester, Simmons, Marshall, Abramovitz

The 1932 Jumbo Book

The Jumbo Book is an annual publication of the Senior class. The publication of this book is a task requiring careful planning, persistency, and endless effort on the part of those who have been chosen members of the staff. The result is a priceless possession of the Senior class, to which each member may refer back with increasing pride and happiness as the years roll by.

Editor-in-Chief
C. Palmer Chester

Associate Editors

John S. Dunk — Thomas J. Marshall

Photographic Editor
Leslie F. Simmons

Faculty Adviser
Dr. Charles Gott

Art Editor
Maurice Abramovitz

Jackson Editor
Stella M. Chmiel

Business Manager
John C. Prescott

Circulation Manager
John J. Maloney, Jr.

Advertising Manager
Ronald G. MacDonald

Romaine B. Cole . . . . . *Sports*
Warren E. Carley . . . . . *Quotations*
Emily N. Thurston . . . . . *Circulation*
Hortense W. Clapp . . . . . *Quotations*

Millington, Crockett, Hersey, Billings, Tuttle
Maloney, Cooper, Ricketts

The Tufts Weekly

The 1931-32 *Weekly* staff has attempted to carry out the aims of the paper—to keep students and alumni informed of matters of interest and to present an accurate description of college life on the Hill. Much of the effort of the editor has been directed towards bringing about a more regular publication of the paper. The editorial policy has been conservative, trying not to be too critical, but at the same time responsive to any matters requiring comment. Its columns have been open at all times to students and many have taken advantage of this policy.

Editor-in-Chief
RICHARD B. COOPER, '32

Managing Editor
John P. Ricketts, '33

Associate Editor
Lewis C. Tuttle, '32

Sport Editor
John J. Maloney, '32

Feature Editor
William D. Hersey, '32

Jackson Editor
Elinor H. Crockett, '32

Assistant Jackson Editor
Dorcas F. Billings, '33

Business Manager
Paul A. Millington, '33

Circulation Manager
Walter E. Ness, '32

News Editors

Edward C. Fearns, '32
Mildred D. Ingalls, '32
Claude H. King, '33

Alexa M. MacKinnon, '32
Elsie A. Mueller, '32
Ramona J. Sawyer, '32

E. Marjorie Wood, '32

News Staff

E. E. Burnham, '32
G. W. Kelly, '33
D. A. Chase, '32

V. H. Lord, '33
R. J. Lowery, '33
S. F. McClean, '33
A. B. Zentgraf, '33

J. F. Pear, '33
D. H. Pettengill, '33
E. N. Thurston, '32

Moore, Sonneborn, Brannen
Newton, Dodge, Ingalls, Pender

The Tuftonian

Extensive changes both in appearance and content of *The Tuftonian* for 1931-32 marked the effort of the staff to answer the perennial complaint that the pages of the literary publication of the college were open to too limited a group. The publicity the magazine received at the beginning of the year served to stimulate a more general interest in it than has been the case for many years. A larger staff, the addition of new developments, and a wider variety of material accepted have been the results. It is interesting to note that this year, for the first time in its history, the Editor-in-Chief of *The Tuftonian* is a Jackson student.

Editor
Mildred D. Ingalls, '32

Managing Editor
Boit L. Brannen, '33

Column Editor
James L. Boyle, '35

Book Review Editor
Joseph C. Sonneborn, '32

Short Story Editor
Vera M. Dodge, '32

Poetry Editor
Nyleen E. Newton, '33

Theatre Editor
Maurice M. Moore, '32

Advisory Editor
Professor Charles Gott, '11

Business Manager
J. W. Morton, '11

Head of the Staff
Doris E. Pender, '34

Staff
Joyce Scannell, '33 — Randolph Miller, '33 — Arthur Lord, '35

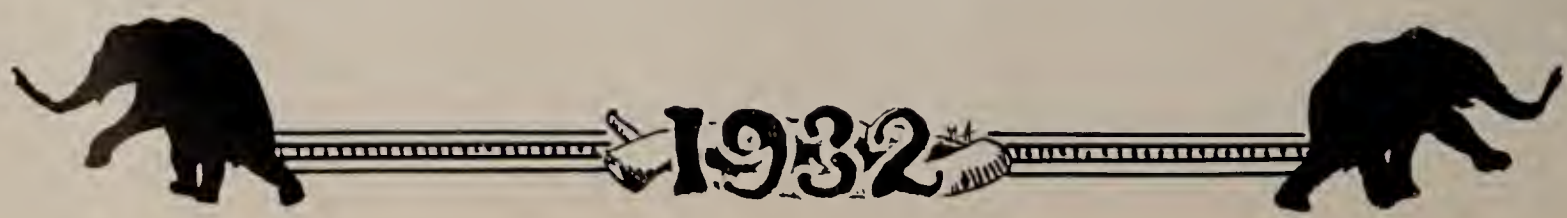

Kenney, Boyle, Holcomb, Hodgdon, Smith, Moore, Billings, Robbins, Dittami, MacKinnon
Scene from "*Lady Windemere's Fan.*"

Dramatics

Pen, Paint and Pretzels Society continued the Tufts tradition of fine dramatic presentations during the season of 1931-32, with a program of pleasantly contrasted productions. The three plays, given under the direction of Professor William N. Morse, were successful from every point of view; in addition, Three P's sponsored a showing by Ernest D. Sackett '32 and Charles F. Ransom '31 of marionettes and hand-puppets during March which was received with great interest. One of the high spots of the season was the purchase of a professionally made utility set, which fills a need long felt by those intimately connected with the putting on of dramatics at Tufts.

The first play to be given was a highly dramatic translation—made by our Leo, by the way—of *Le Juif Polonais* by Erckmann-Chatrian, very capably presented by the following cast:

Catherine	Madeline Halloran
Heinrich	Harold Gates
Lois	Doris Chase
Nickel	Theodore Packard
Annette	Dorothy Jelly
Daniel Walters	Sheldon Christian
Christian Beme	Clyde Hodgdon
Hans Mathis	Louis Balsam
Polish Jew	Kenneth MacKillop, Jr.
Dr. Frantz	Wilbur Quinn
Notary	Gerald O'Grady

Peasant Women	Ramona Sawyer Mildred Carley Louise Hawkins
Chief Justice	Wallace Robbins
Judges	Arthur Giddon Winthrop Manwaring
Clerk of Court	Loring Colier
Hypnotist	Lloyd Duest
Executioner	Harry Cary

The next play was an amusing and apropos revival of Oscar Wilde's *Lady Windemere's Fan*, wherein it was proved that even after forty years a really good play does not suffer by comparison with those of more recent date.

Lady Windemere	Ruth Smith
Parker	Francis Dittami
Lord Darlington	Clyde Hodgdon
Duchess of Berwick	Lois McClean
Lady Agatha Carlisle	Josephine Wardrobe
Lord Windemere	Maurice Moore
Lady Plymdale	Dorcas Billings
Mr. Dumby	Arthur Giddon
Lady Stutfield	Beatrice Capodilupo
Sir Guy Berkeley	Nathan Marvin
Mrs. Cowper-Cowper	Louise Ryan
Lady Jedburgh	Kathryn Holcomb
Miss Graham	Constance Kenney
Mr. Hopper	Edward Brouder
Mr. Cecil Graham	James Boyle
Mrs. Erlynne	Alexa MacKinnon
Rosalie	Irene Dillon

Cock Robin, the last play of the season, was a brilliant and unusual mystery from the collective pen of Elmer Rice and Philip Barry. Each of the following characters underwent suspicion in his turn until the facts finally uncovered pointed to the real solution of the puzzle:

McAuliffe	Warren Carley
Cleveland	Wallace Robbins
Lane	James Boyle
Jessup	Luther Shipp
Robinson	Ernest Marble
Mrs. Montgomery	Madeline Halloran
Carlotta	Beatrice Capodilupo
Torrence	Edward Brouder
Briggs	Gerald O'Grady
Dr. Grace	Sheldon Christian
Maria	Ruth Smith
Mrs. Maxwell	Kathryn Holcomb

Tufts College Musical Clubs

PROFESSOR LEO RICH LEWIS . . . . . *Director*

Managers

PHILIP R. NUTE, '32 — CLIFFORD H. DOW, '33 — BRYNGEL G. LARSSON, '33

First Tenor

L. M. CHILD, Jr., '32
W. P. CLARK, '34
J. B. DEGNAN, '34
B. E. GALE, '32
G. D. GORDON, '32
H. L. HOLLISTER, '34
C. M. HOLMES, '32
E. S. HOWARTH, '33
B. G. LARSSON, '33
S. C. MASON, '34
G. MORSE, '34
W. M. OBER, Jr., '33
D. B. POWELL, '34
E. W. PULSIFER, '34
E. S. TREWORGY, '35
R. B. WADDELL, '34
B. B. CORWIN, '34

Second Tenor

R. S. BERRY, '33
F. M. CARROLL, Jr., '35
J. F. CHASE, '33
R. L. DOCKENDORFF, '33
M. R. FARQUHAR, '34
R. A. O'BRIEN, '33
L. M. SHIPP, '35
C. A. STEVENS, '35
R. A. TILLINGHAST, '33
J. R. URBAVEK, '35
I. E. WHITCOMB, '33
F. A. WHITNEY, '35

First Bass

R. F. BALLEW, '35
W. L. BENEDICT, '35
D. E. BOWEN, '35
L. C. CHAMBERLAIN, '34
R. B. COLE, '32
C. H. DOW, '33
M. A. GRASSI, '33
R. E. KIMBALL, '34
A. N. MCFARLANE, '34
W. R. MANWARING, '32
P. R. NUTE, '32
H. A. POITRAS, '35
H. B. POOLE, '32
F. RIORDAN, '33
S. C. TAYLOR, '34
C. WEXLER, '33

Second Bass

H. L. BRAYTON, '32
W. E. BRIGGS, '34
W. S. DARLING, '32
E. K. DOCKSTADER, '34
N. E. EYSTER, '30
W. H. KEMP, '35
J. F. KILLILEA, '34
E. F. LABUZ, '33
R. B. MILLER, '33
A. L. POWERS, '35
L. B. RADLO, '35
A. P. RINFRET, '35
D. B. ROBERTS, '35
C. J. ROBINSON, '35
J. R. TUCKER, '35
C. H. WALSWORTH, '32

Tufts College Concert Orchestra

In 1931-1932, the Tufts and Jackson Orchestras were combined. Following the usual custom, they played at the College Teas and furnished the musical entertainment at 3 P's productions.

PERSONNEL

Violins
M. Abramovitz
S. Boiarsky
C. Isenstein
G. Houle
H. Slate
E. F. Labuz
E. Arnold
M. Barber
D. M. Coville
C. A. Murray
R. L. Murdock

Violas
M. Miller
R. S. Restall

Cello
S. G. Lutzin

Bass
W. Restall

Piano
W. H. Howard
C. Kenney

Clarinets
R. B. Cooper
H. A. Horvitz
A. H. Horvitz

Flute
K. F. Wolf

Trumpet
F. E. Wing

Trombone
M. Turok

Boiarsky, Isenstein, Goldman, Chidester

The Tufts College String Quartet

With the advent of the Class of 1935, two new additions were made to the instrumentalist group of the College, who made possible the organization of a String Quartet, which has developed into one of the best Tufts has had since the beginning in 1905.

During the school year, the Quartet has devoted itself to three rehearsals a week in which time it has worked on the quartet literature of Haydn, Beethoven, Borodin, Dvorak, and Tchaikowsky.

The Quartet has played at many of the Chapel programs and has accompanied the Glee Club at all of its concerts including the New York trip. In addition, the Quartet has helped to furnish the music of the Community church at Symphony Hall on occasional Sunday mornings. Outstanding among the experiences of the Quartet are those which were encountered when this group accompanied Professor Lewis as a practical part of his music lecture at the Old South Church, Boston, and at St. Stephen's College, Annandale, New York.

PERSONNEL

Samuel H. Boiarsky, '33, *1st Violin*
Charles Isenstein, '35, *2nd Violin*
Lawrence W. Chidester, A'29, *Viola*
Harry Goldman, '35, *'Cello*

The Band

L. W. Chidester . . . . . *Leader*
O. M. Schubert . . . . . *Manager*
F. Riordan . . . . . *Assistant Manager*

Trumpet
M. Cohen
E. P. Powell
W. L. Benedict
C. C. Davis
H. L. Henchey

Trombone
G. W. Chane
C. Djerf
E. F. Page
M. Turok

Drum Major
S. J. Resnick

Alto Horn
H. Gates
R. S. Restall
J. K. Ruggles
H. A. Poitras

Saxophone
I. E. Whitcomb
J. P. Payette
J. J. Costrino
D. B. Lewis

Basses
G. H. Gowdy
J. R. Tucker

Clarinet
C. H. Dow
E. O. Horne
W. L. Fontaine
H. C. Wrenn
W. R. Manwaring

Drums
S. Hyde
C. S. Mason
M. Goedecke
R. J. McKelleget

Piccolo
L. C. Tuttle
K. F. Wolf

The JUMBO BOOK

1932

Football

THE LETTER MEN

Vincent A. Balkus, '33
Edward P. Batchelder, '34
Vincent J. Brunke, '33
Luther M. Child, Jr., '32
Romaine B. Cole, '32
Kenneth P. Clark, '34
Samuel Clayman, '33
Donald P. Cochrane, '33
William J. Ellsworth, '32
Sawyer Foster, '33
Harry Hymanson, '33
Dominic Ierardi, '32
E. Victor Knapman, '32
Gordon C. Linberg, '34
John C. McGonagle, '34
John E. McMahon, '34
Francis P. Moulton, '32
Herbert E. Nelson, '33
John Q. Parkhurst, '34
John C. Prescott, '32
Wesley F. Restall, '32
Edward J. Rogean, '34
Leonard D. Spaulding, '34
Arthur H. Staffon, '32
William L. Uanna, '33

Captain Knapman

Football

OFFICERS

1931 Season		*1932 Season*
E. Victor Knapman	*Captain*	Donald P. Cochrane
John C. Prescott	*Manager*	John W. Watson
Lewis F. Manly	*Coach*	
Herman R. Rachdorf	*Assistant Coach*	
Charles E. Hingston	*Assistant Coach*	
Samuel Ruggeri	*Trainer*	

THE SEASON

October	10	Tufts	21	Colby	6	at Waterville
October	17	Tufts	12	Brown	38	at Providence
October	24	Tufts	7	Conn. Aggies	7	at Tufts
October	31	Tufts	0	University of N. H.	9	at Durham
November	7	Tufts	6	Boston University	0	at Tufts
November	14	Tufts	13	Bowdoin	6	at Tufts
November	21	Tufts	7	M. A. C.	7	at Amherst

In regarding the record of the 1931 season, one may not be impressed with the actual outcome—three games won, two tied, and two lost—but behind this appearance of mediocrity lies the story of a hard-fighting, courageous group. Lacking experienced men, forced to try numerous combinations in the search for one that would win, Coach Manly was faced with a most difficult task. There was no Ellis, Hingston, or Arlanson—no group of seasoned veterans augmented by stars; there was only a group who were willing to give their all, an "all" which in many cases was an unknown quantity. In addition to this lack of seasoned material the squad was hit severely through the season by injuries—another cause for shifting the line-up.

The season started auspiciously when the team trampled on Colby 21-6, outclassing the Mules in all departments of the game. But the enthusiasm following this win was thoroughly squelched when, a week later, a strong Brown Bear crushed a bewildered Jumbo 12-38. The green Tufts team after an opening period of inferior football came courageously back to hold the raging Bruin in check for the remainder of the game.

In the next battle, on the home field, after three scoreless periods against Connecticut Aggies, Sammy Clayman crashed off tackle for a score; but to no avail, for a moment later the Nutmegger's fullback plunged through a stubborn Tufts forward wall to even the count 7-7. The Brown and Blue next journeyed to Durham where a superior New Hampshire eleven gained a well-earned 9-0 victory.

Tufts in its second game at the Oval gained its second victory 6-0 at the expense of Boston University, a victory which was followed the next week by a win over Bowdoin 13-6 before a Homecoming Day crowd. Then in the final game of the season the Jumbos battled a fast scrappy Massachusetts State team to a 7-7 tie.

Consider that game for a moment, for it is a typical example of the Tufts spirit and courage. Tufts was represented for the first time since the opening game with its full strength; but this full strength was composed, for the most part, of green men with only a scattering of veterans to hold them together. Mass. State had on the field the best team they have had in years, with Bush, highest scorer in the East, flashing from the halfback position.

At the opening whistle the Amherst eleven unloosed a dazzling Notre Dame style of offense, rocketing the dynamic Bush around the ends or bursting him through tackle for substantial gains. They scored in that first period and gained the extra point to be ahead 7-0. State started another driving offense a moment later and Tufts rooters seemed to resign themselves to questioning how much rather than who? But then in the shadow of the goal, the Brown and Blue woke up and started a smashing attack of its own that left the home team practically flat-footed.

Carrying the fight to enemy territory Tufts scored in the third period to tie the score and, continuing the driving offense, carried the pigskin to the one-yard line where only the yeoman work of Captain Foskett saved the day for Massachusetts. In this second half of the battle Don Cochrane, captain elect, was a powerful factor with his charging offensive drive and battering defense. The whole Tufts team, to the last sub in the game, worked as a unit with a singleness of purpose that carried them to the height of their season.

In summarizing the 1931 season we have nothing but praise for Coaches Lew Manly, Rachdorf, and Hingston. Undiscouraged by the lack of material they abored unsavingly to bring Tufts to the top.

Baseball

OFFICERS

1931		*1932*
H. Arlanson	*Captain*	H. Kaese
L. L. Fairfield	*Manager*	F. S. Tuttle

LETTER MEN

H. Arlanson
F. W. Andruszkiewicz
S. Clayman
N. O. Ingalls
H. W. Kaese
R. G. Ockert
F. U. Lupien
C. J. Haber
H. J. Godfrey
W. W. Morton
H. C. Hatch
J. R. Verge
E. A. McCarthy
T. Kennedy
J. Gibbons
H. F. Eddinger
L. L. Fairfield

THE SEASON

Tufts		*Opponents*	*Tufts*		*Opponents*
12	Lowell Textile	0	3	B. U.	3
10	N.U.	4	9	Middlebury	8
13	B.U.	8	11	St. Michaels	6
5	Bates	1	12	Brown	16
4	Bowdoin	2	13	St. Michaels	3
10	Brown	3	2	Springfield	4
7	N.U.	1	2	B.C.	12
2	Harvard	10			

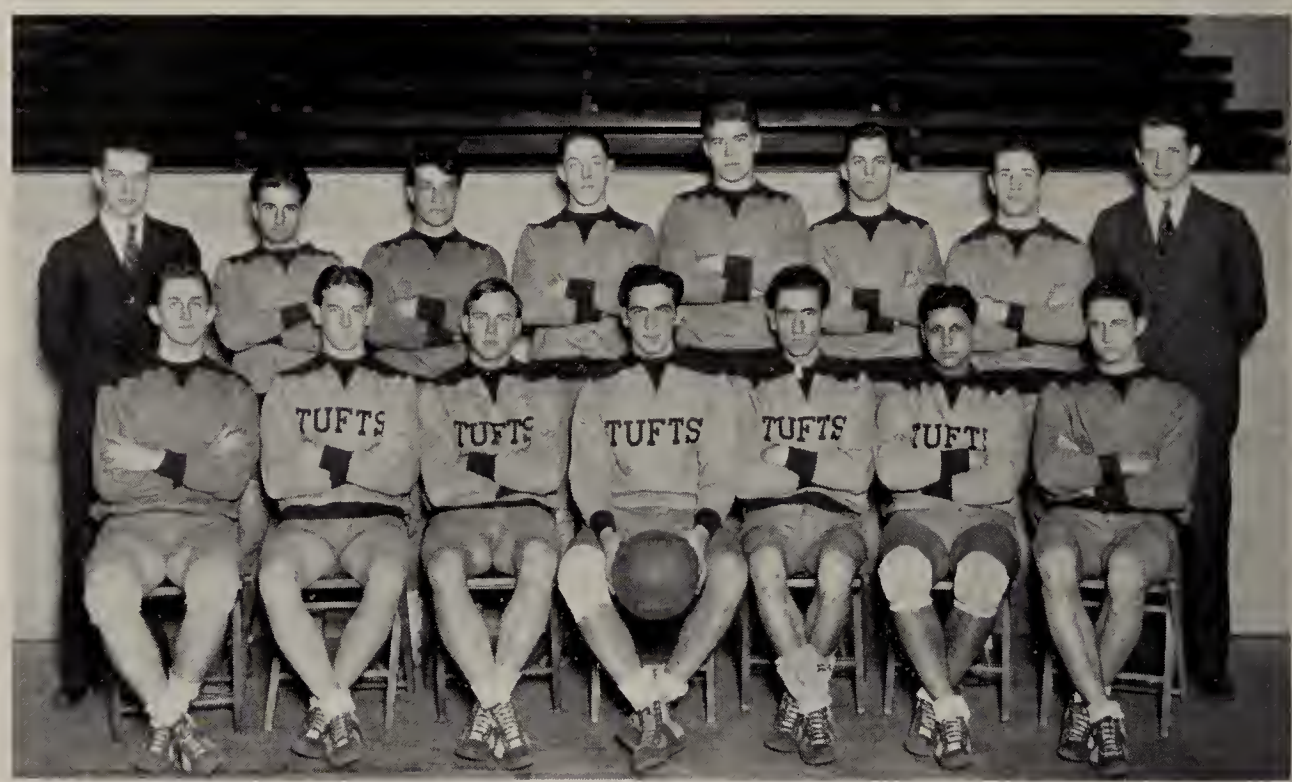

Basketball

OFFICERS

Jacob H. Fine	*Captain*
Thomas J. Marshall	*Manager*
Lewis H. Manly	*Coach*

LETTER MEN

J. H. Fine	R. W. Cochran	I. Yagjian
A. M. Cochran	G. F. Beatty	S. E. Ralph
H. B. Robinson	S. Clayman	R. H. Mazzola
H. Hymanson	F. W. Andruszkiewicz	T. J. Marshall

THE SEASON

Tufts		*Opponents*	*Tufts*		*Opponents*
23	Harvard	40	24	Northeastern	29
34	Crescent A. C.	21	24	Clark	22
39	Lowell Textile	17	25	Boston University	23
25	Worcester Polytechnic	22	30	Vermont	20
24	Springfield	23	34	Amherst	22
28	Brown	24	20	Massachusetts State	25
29	Middlebury	35	23	M.I.T.	20
25	Vermont	19	27	University of N. H.	25

Basketball Officers

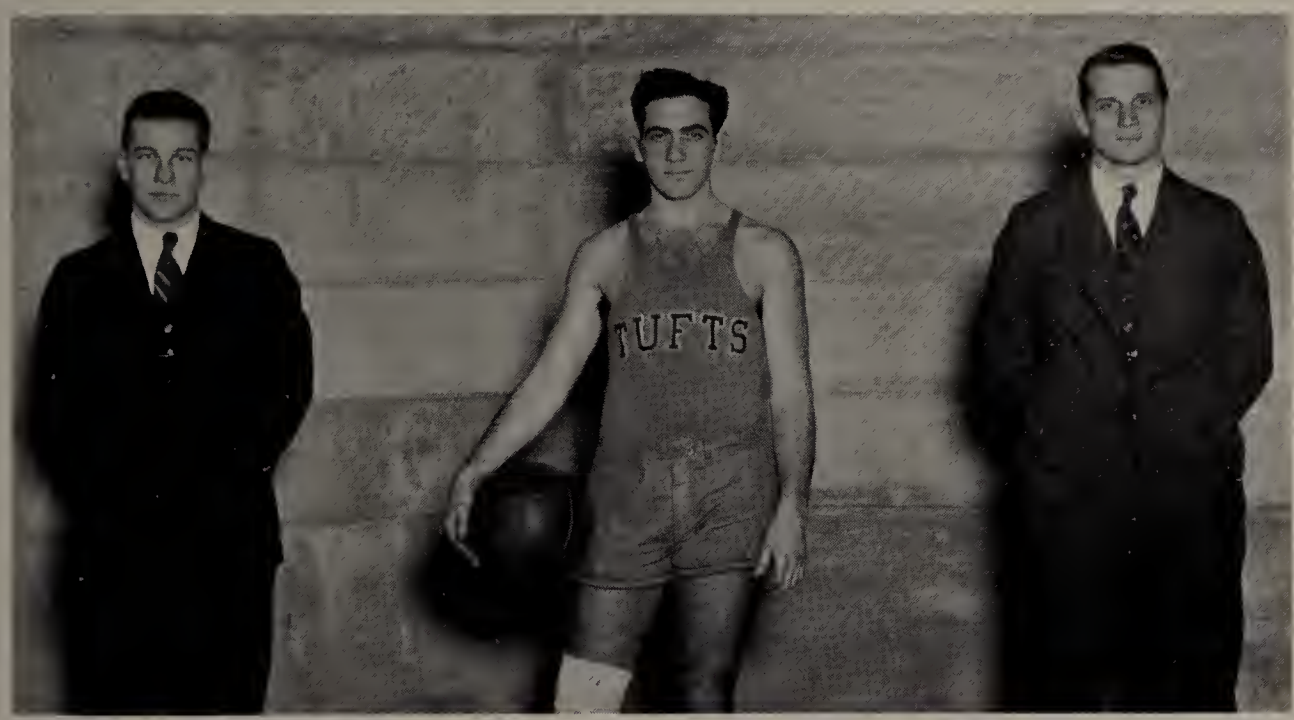

Marshall, *Manager* Fine, *Captain* Manly, *Coach*

Wrestling Captains

Story, Balkus, *Co-Captains*

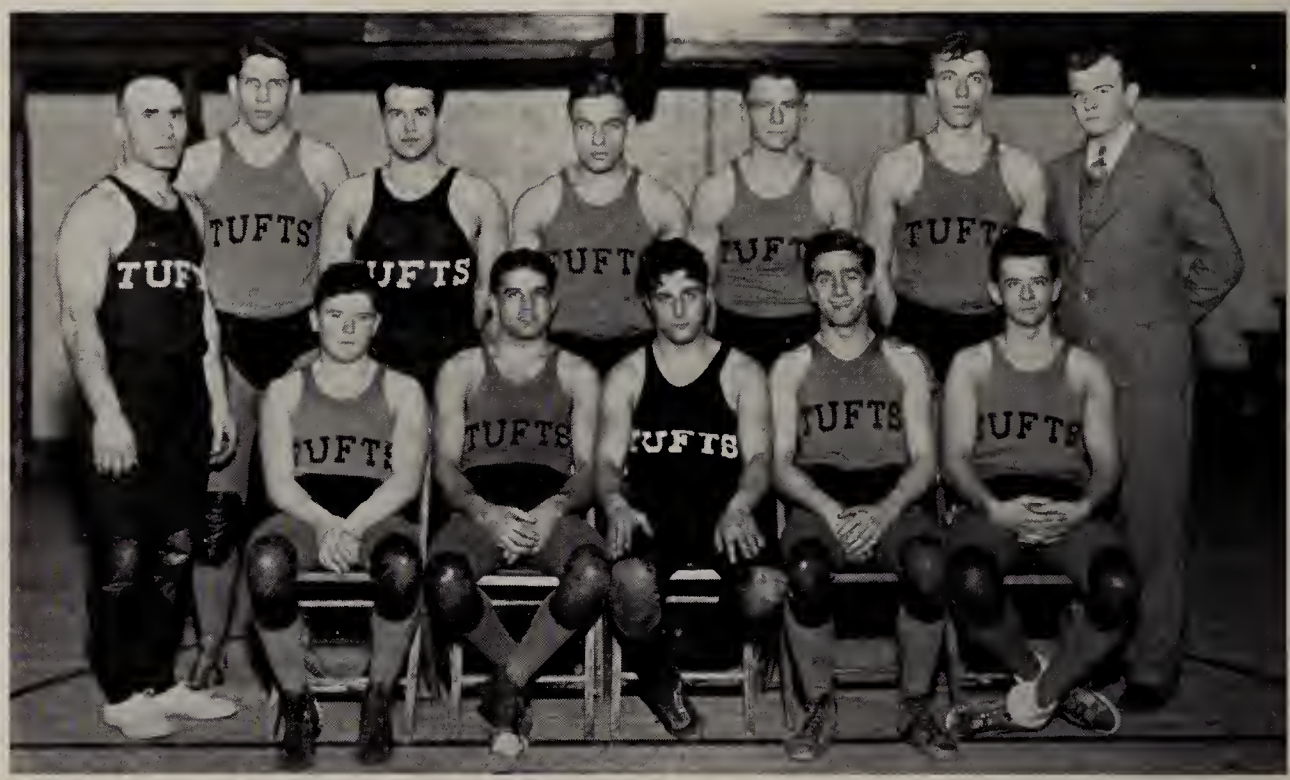

Wrestling

OFFICERS

Vincent A. Balkus } . . . . . *Captains*
Winship W. Story }
Clifford M. Holmes . . . . . *Manager*
Samuel Ruggeri . . . . . *Coach*

LETTER MEN

Gillespie, *118-lb. class*
Borsari, *125-lb. class*
Buonagurio, *135-lb. class*
Johnson, *145-lb. class*
Balkus, *155-lb. class*
Story, *165-lb. class*
O'Brien, *175-lb. class*
Linberg, *unlimited class*
Roberts, *165-lb. class*

THE SEASON

Tufts		*Opponents*	*Tufts*		*Opponents*
23	M.I.T.	5	31	Boston University	5
0	Navy	32	25½	Norwich	6½
10	Franklin and Marshall	24	7½	Harvard	22½
19	Springfield	18	32½	Brown	1½

Winners—N. E. Intercollegiates

Track

OFFICERS

1931		*1932*
A. J. Farquhar	*Captain*	H. G. Bush
J. J. Maloney	*Manager*	H. E. Stone
B. B. Bogle	*Coach*	B. B. Bogle

LETTER MEN

A. J. Farquhar
H. G. Bush
C. O. Hosterman
R. B. Cole
S. Foster
R. R. Johnson
J. J. Maloney
V. J. Brunke
T. Feldman
E. D. Sackett

THE SEASON

Tufts		*Opponents*	*Tufts*		*Opponents*
36	W.P.I.	99	15	R. I. State	120
59 1-3	B.U.	75 2-3			

Soccer

OFFICERS

J. Real	*Captain*
R. E. Mersereau	*Manager*
B. B. Bogle	*Coach*

LETTER MEN

J. Real
C. P. Chester
J. S. Dunk
R. Verge
R. Mazzola
H. Lasley
H. G. Gauger
W. Fairfield
H. Wilcox
R. Whittaker
A. Sharkey
F. Saracco
R. E. Mersereau

THE SEASON

Tufts		*Opponents*	*Tufts*		*Opponents*
0	Brown	5	0	Clark	1
0	Worcester Polytechnic	2	5	Harvard Junior Varsity	2
2	Bridgewater Normal	3	0	Amherst	0
1	Northeastern	3			

Lacrosse

OFFICERS

1931		*1932*
E. F. Littleton	*Captain*	T. F. Ring
H. F. Ordway	*Manager*	L. C. Tuttle
J. K. Bragger	*Coach*	J. K. Bragger

LETTER MEN

E. F. Littleton — A. H. Dunnell — W. R. Burnham
W. F. Bugden — H. F. Ordway

THE SEASON

Tufts		*Opponents*	*Tufts*		*Opponents*
1	Dartmouth	9	2	Williams	4
1	Springfield	6	4	B. U.	3
0	Harvard JVs	7	4	Boston L. C.	6
5	Brown	13	9	M.I.T.	2
5	University of N. H.	4			

Cross-Country

OFFICERS

Joseph J. Moran	*Captain*
Langdon M. Phillips	*Manager*
William S. Yeager	*Coach*

LETTER MEN

J. J. Moran
L. F. Simmons
E. A. Thompson
H. M. Carey
L. M. Phillips
G. R. Spofford, Jr.
W. W. Wortman

THE SEASON

Tufts		*Opponents*	*Tufts*		*Opponents*
19	Boston University	42	29	Amherst	26
38	Northeastern	21	24	Brown	31

Tennis

OFFICERS

1931		*1932*
S. F. Maclaren	*Captain*	W. H. Howard
W. H. Packard	*Manager*	W. R. Manwaring
S. P. Crowell	*Coach*	S. P. Crowell

LETTER MEN

S. F. Maclaren
W. H. Howard
W. H. Packard
A. C. Ingraham
J. F. Walker

THE SEASON

Tufts		*Opponents*	*Tufts*		*Opponents*
2	Holy Cross	4	3	Boston University	3
3	Bates	3	1	Worcester Tech	5
1	Colby	1	2	Bowdoin	4
	(Rain)		4	Clark	2
3	Assumption	2	5	Vermont	2

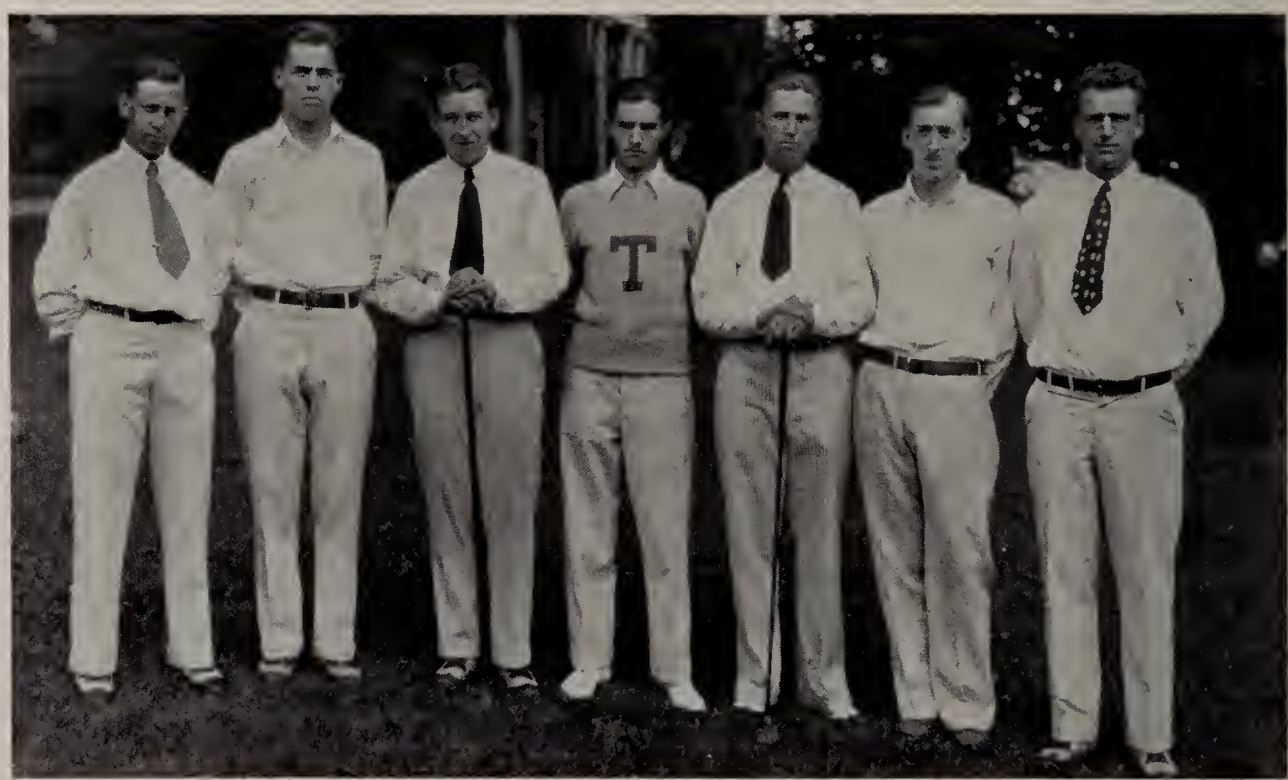

Golf

OFFICERS

1931		*1932*
J. P. McKillop	*Captain*	J. P. McKillop
J. P. McKillop	*Manager*	J. P. McKillop
	Coach	J. McCormack

LETTER MEN

J. P. McKillop
R. P. Geer
H. H. Eames
A. H. Staffon
J .J. Kisiel
J. P. Ricketts
L. Riseman

THE SEASON

Tufts		*Opponents*	*Tufts*		*Opponents*
8	C.A.C.	1	1	Boston College	8
4	M.I.T.	2	1	Brown	8
5	Bowdoin	3	1	Boston Univeristy	5
2	Worcester Tech	7			

Freshman Football

OFFICERS

Oliver S. Borden	*Captain*
John J. Maloney	*Manager*
Chester K. Delano	*Coach*

THE SQUAD

Oliver
Fox
Nattie
MacRae
Clarke
Katz
Grinnell
Borden
Froehlich
Tyrance
Foster
Hingston
Porter
Belorruskey
Underhill
Parlade
Redshaw
Arcand
Maclean

THE SEASON

Tufts		*Opponents*	*Tufts*		*Opponents*
13	Boston University	0	0	Andover	12
0	Lynn G. E.	0	13	Harvard	7
2	Lawrence Academy	19	12	Sophomores	0

The JUMBO BOOK

Freshman Basketball

OFFICERS

William G. Grinnell	*Captain*
Warren E. Carley	*Manager*
Chester K. Delano	*Coach*

THE SQUAD

Davis	Raphel	Yavarow
Kavanaugh	Tyrance	Grinnell
Pierce	Walgis	Wuehrmann
	Woodworth	

THE SEASON

Tufts		*Opponents*	*Tufts*		*Opponents*
27	Huntington	9	20	Tabor Academy	18
23	Exeter	43	37	Tilton	28
25	Northeastern	23	38	Dean	49
35	Lynn G. E.	23	27	Andover	22
35	M.I.T.	19			

1932

Freshman Wrestling

OFFICERS

Harold H. Slate	*Captain*
John K. Ruggles	*Manager*
Samuel Ruggeri	*Coach*

THE SQUAD

Della Paolera	Hingston	Fox
Slate	Blache	McArdle
Rosenfield	Ginley	Lutzin
	Froehlich	

THE SEASON

Tufts		*Opponents*	*Tufts*		*Opponents*
16	M.I.T.	20	5	Bucksport	27
21	Springfield	16	20½	Browne and Nichols	6½
19	Dean	13	20	Brown	16

Tie for Second Place—N. E. Intercollegiates

The JUMBO BOOK

1932

Jackson Field Hockey

Jackson had a hard fighting team this year. Good sportsmanship in victory and defeat was their motto. Although they lost three of their games they made a showing of which Jackson may well be proud.

OFFICERS

Rita Hayes	*Captain*
Willette Pierce	*Manager*
Ruth Lincks, Reba Coe	*Coaches*

THE SQUAD

Rita Hayes	Charlotte Boyagian	Beatrice Capodilupo
Mabel Williams	Rose Delaberta	Eleanor Winterbottom
Eileen Campion	Kathryn Ecke	Martha Thompson
Edna Sandford	Adele Clark	Janet Lane
Margaret Taylor	Eileen Sweeney	Arlene Parks
Irene Dillon	Catherine Goulding	Grace Kelley

THE SEASON

October	16	Jackson	2	Radcliffe	3	at Jackson
October	24	Jackson	0	Conn. Aggies	3	at Jackson
November	6	Jackson	1	Wheaton	3	at Wheaton
November	14	Jackson	2	Pembroke	1	at Jackson

Jackson Basketball

The basketball squad had two teams this year—the varsity and the junior varsity. The girls provided some very exciting games, and a very loyal spirit prevailed. The junior varsity especially made a good showing.

OFFICERS

Doris Chase	*Captain*
Alice Zentgraf	*Manager*
Ruth Lincks, Reba Coe	*Coaches*

THE SQUAD

Eileen Campion	Dorothy Steele	Catherine Murray
Doris Chase	Margaret Taylor	Christina Oddey
Adele Clark	Alice Zentgraf	Miriam Page
Rose Delaberta	Ann Southwick	Gertrude Quinby
Irene Dillon	Elizabeth Berry	Gertrude Roscoe
Rita Hayes	Esther Burnham	Edna Sandford
Eleanor Henrick	Dorothy Coville	Evelyn Wheeler
	Helen Martin	

THE SEASON

March	5	Jackson	31	Wheaton	40	at Jackson
March	12	Jackson	20	Pembroke	26	at Pembroke
March	18	Jackson	21	Radcliffe	34	at Radcliffe

Jackson Baseball

The interest in baseball was very great last spring. There were two games scheduled, but only one could be played on account of the weather. That game showed very good ability among the players, and was won by a high score. No more games were scheduled since many women's colleges do not have baseball as a major sport.

OFFICERS

1931		1932
Mildred Pender	*Captain*	Margaret Taylor
Catherine Bickford	*Manager*	Zylpha Allen
Ruth Lincks	*Coach*	Ruth Lincks

1931 SQUAD

Katherine Bickford
Irene Dillon
Katherine Goulding
Rita Hayes
Janet Lane
Marjorie Moles
Gertrude Quinby
Elaine Smith
Margaret Taylor
Sarah Woodbury
Edna Sandford

THE SEASON

May	11	Jackson	26	Pembroke	8

Jackson Tennis

The tennis team of 1931 showed a marked improvement over that of last year. It enjoyed a very successful season. It was composed of two doubles teams and three singles. The first doubles especially did some spectacular playing. One of the scheduled games could not be played on account of rain.

OFFICERS

1931		1932
Marjorie Winslow	*Captain*	Eileen Campion
Kaye MacKinnon	*Manager*	Evelyn Wheeler

THE SQUAD

Ruth Behrend
Eileen Campion
Adele Clark
Yetta Green
Alexa MacKinnon
Kaye MacKinnon
Sylvia Parker
Marjorie Winslow
Adele Blum
Esther Burnham
Doris Chase
Sarah Phelan
Ruth P. Smith
Evelyn Wheeler

THE SEASON

May	6	Jackson	4	Wheaton	1
May	20	Jackson	2	Radcliffe	3

Jackson Athletic Association

The Jackson Athletic Association is one of the most important organizations of Jackson. Its purpose is to promote interest in athletic activities among the students, and to provide intercollegiate and interclass competitions. The executive board approves of all intercollegiate games and has charge of giving athletic points and awards.

OFFICERS FOR 1931-1932

Winifred Blackmer	*President*
Virginia Boyd	*Vice-President*
Gertrude Quinby	*Secretary*
Edna Sandford	*Treasurer*

Swimming

For the first time this year swimming has been included among the sports at Jackson. It has been met with much enthusiasm. The varsity team, of which Dorothy Crockett was captain, had a meet with Radcliffe. Although it was defeated, the prospects for the future are bright, since the crew was new and is improving steadily. An intramural meet between the Brown team, headed by Marjorie Wood, and the Blue team, headed by Virginia Boyd, was held; the victory was carried away by the Blues.

1931-1932 TEAM

Priscilla Ballou
Constance Barber
Dorothy Crockett
Marjorie Howard
Ruth Ingalls
Katherine McGrath
Florence Watson
Marjorie Wood
Virginia Boyd
Adele Blum

Archery

The Jackson archery team has been included among the major sports for only two years, but it has grown and improved very quickly during that time. Last spring it entered an intercollegiate telegraphic meet in which seventy-five women's colleges all over the country participated. Jackson with a total score of 1047 was rated in the middle class.

THE 1931 TEAM

Alice Burke
Grace Gillis
Elva Hutchins
Anna Morse
Kathryn Holcomb
Ruth Ingalls
Elizabeth Russell
Margaret Baxter
Helen Martin
Janet Putnam
Alice Whitcomb

The JUMBO BOOK

FRATERNITIES

1932

The JUMBO BOOK

Eames, Ingraham, Farrell, Morrison, Bidgood, Balch, Ladd
Merriman, Auer, Gallagher, King, Hathaway, Berry, Ferguson, Hyde, Stanley, Walgis
Antico, Staffon, Black, Wilcox, Robison, Ralph, Sweetser, Thomas, Ramsay

1932

Zeta Psi Fraternity

Founded at New York University in 1847
Thirty Active Chapters

KAPPA CHAPTER — ESTABLISHED IN 1855

FRATRES IN FACULTATE

WILLIAM KENDALL DENISON
HALFORD LANCASTER HOSKINS
LEO RICH LEWIS

FRATRES IN UNIVERSITATE

Class of 1932

GUY JOHN ANTICO
HERBERT HOWELL EAMES
JAMES EDWARD FERGUSON
ROGER KAY POOLE
STEPHEN EDWARD RALPH
PHILIP ALLAN RAMSAY
HAROLD BLAIR ROBISON
ARTHUR HENRY STAFFON
ROSS CLAIR WILCOX

Class of 1933

RICHARD SEARLES BERRY
EARLE SARGENT BIDGOOD
HERBERT BLACK
ROGER FERRIS HATHAWAY
ALLAN CLARK INGRAHAM
CLAUDE HURST KING
EDWIN FREDERIC SWEETSER
EDGAR GORDON THOMAS

Class of 1934

MERLE CLIFFORD BALCH
WILLIAM FRANCIS FARRELL, Jr.
KENNETH OLIVER MORRISON
WILLIAM ALFRED STAFFON

Class of 1935

GEORGE JAY AUER
THEODORE GALLAGHER
STANLEY HYDE
MERLIN JACQUES LADD
RANDALL HALL MERRIMAN
DAVID LANGDON STANLEY
FREDERICK HENRY WALGIS

Parlade, Powers, MacKay, Grant, Laakso, Fitzpatrick, Gates, Moulton, Spaulding, Simses, Perry, Smith, Grandison, Delano
Bellew, Morse, Moors, Minasian, Moore, McMahon, Holden, Horne, Mullon, Batchelder, Thompson, Pedulla, Beebe
Bush, Pigeon, Ostrowski, Grigas, Hornig, Carley, Graham, Maloney, Verge, Tremblay, Kaup
Armstrong, Marvin, Clark, Oliver, MacLean, Brown, Banning, Mace, Giblin

Theta Delta Chi Fraternity

Founded at Union College in 1847
Twenty-nine Active Charges

KAPPA CHARGE — ESTABLISHED IN 1856

FRATRES IN FACULTATE

GEORGE PRESTON BACON
CLARENCE PRESTON HOUSTON
KENNETH LELAND NASH

FRATRES IN UNIVERSITATE

Class of 1932

HORACE GRANVILLE BUSH
WARREN ELLIS CARLEY
EDWIN GEORGE GRAHAM
JOHN EDWARD GRIGAS
OSCAR HENRY HORNIG
JOHN JOSEPH MALONEY, Jr.
PETER LAUREN MINASIAN
MAURICE MCKENNEY MOORE
FRANCIS PARKER MOULTON
EDWARD JOHN OSTROWSKI
ROBERT JACOB PIGEON
CHARLES WILLIS THOMPSON
EUCLIDE LEO TREMBLAY
JOHN ROBERT VERGE

Class of 1933

GORDON HATCH FITZPATRICK
HAROLD FREDERICK GATES
ELWOOD OTHO HORNE
ANDREW LAAKSO
JOHN CARL PEDULLA
PAUL KEELY PERRY

Class of 1934

EDWARD PRESTON BATCHELDER
ROLAND GRANT, Jr.
THOMAS HILAND HOLDEN
DOUGLAS CARPENTER HORNIG
GEORGE REEVES KAUP
JOHN EDWARD MCMAHON
CHARLES ERNEST MOORS, Jr.
WALTER BENJAMIN MULLON, Jr.
HERBERT COSSIUS PIERCE
JOHN PETER SIMSES
LEONARD DAVIS SPAULDING

Class of 1935

ROBERT ALEXANDER ARMSTRONG
WILLIAM JEFFERSON BANNING
MASON REID BEEBE
RAYMOND FRANCIS BELLEW
OWEN JOSEPH BROWN, Jr.
GEORGE HERBERT CLARKE
WILLIAM HEDGE DELANO
JAMES PAULSEN GIBLIN
WILFRED SQUIRE GRANDISON
ANDREW YOUNG MACE
ALEXANDER MACKAY
RAYMOND GRANT MACLEAN
NATHAN L. MARVIN
HARRISON REED MORSE, Jr.
FREDERICK STANTON OLIVER
RAPHAEL JAIME PARLADE
ARTHUR LEGRAND POWERS

Anderson, Cook, Richardson, Buck, Pushard, MacKillop, Parr, Norwood, Roberts, Haynes
Williams, Clair, Burnham, Linberg, Larsson, Bleyle, Brunke, Corwin, Allen, Hollister, Youngdahl, Clark
Blatchley, Robinson, Priestley, Mansergh, Crockett, Robbins, Manwaring, Ruggles, Hosterman, Sargeant, Chester, Winslow
McArdle, Bramhall, Stearns, Rinfret, Brouder, Lugbauer, Brettell

Delta Upsilon Fraternity

Founded at Williams College in 1834
Fifty-seven Active Chapters

TUFTS CHAPTER — ESTABLISHED IN 1886

FRATRES IN FACULTATE

FRANK WILLIAMS DURKEE
CHARLES GOTT
LEWIS FREDERICK MANLY
MELVILLE SMITH MUNRO
JOHN PHILIP TILTON

FRATRES IN UNIVERSITATE

Class of 1932

CORYELL PALMER CHESTER
CHARLES OWEN HOSTERMAN, Jr.
HEYWOOD SOLBERG MANSERGH
WINTHROP RITTER MANWARING
WILLIAM MALCOLM PRIESTLEY
WALLACE WOODSOME ROBBINS
GRANT RANEY ROBINSON
JOHN KING RUGGLES, Jr.
GUY HASKELL SARGEANT, Jr.

Class of 1933

MARCHAND CURTIS BLATCHLEY
GEORGE ALFRED BLEYLE
VINCENT JONATHAN BRUNKE
WARREN RANDOLPH BURNHAM
EDWARD SHERMAN CROCKETT, Jr.
BRYNGEL GUSTAVE LARSSON
EDWARD BAKER WILLIAMS

Class of 1934

ALFRED EDWIN ALLEN, Jr.
LEWIS WILLS ANDERSON
MURRAY LUCAS BUCK
WARREN PHILLIPS CLARK
EVERETT LYLE COOK
BURTON BENJAMIN CORWIN
ERNEST ROBERT HAYNES
HORACE LAWRENCE HOLLISTER
ERNEST ARMSTRONG HUSSAR
LLOYD LEE KRATT
GORDON CHESTER LINBERG
WAYNE HUGH ROBERTS
DONALD JAMES WINSLOW
KENNETH BRADFORD YOUNGDAHL

Class of 1935

CHARLES HERBERT BRETTELL
OTIS HILLIARD BRAMHALL
EDWARD WILLIAM BROUDER
LORAN WILLIAM SIMPSON CHISHOLM
CLYDE VINCENT HODGDON
CARL LUGBAUER
KENNETH MACKILLOP, Jr.
DONALD HENDERSON MCARDLE
EDGAR ALVA NORWOOD, Jr.
JAMES CHARNLEY PARR
CHARLES ATHERTON RICHARDSON
ARTHUR PIERS RINFRET
ALBERT WARREN STEARNS

The JUMBO BOOK

Shaw, Murphy, Kemp, Claus, Calhoun, Andrews, R. Restall, Martinson, Mooney, Smyth
Pulsifer, Pear, Morse, Mersereau, Waddell, Pierce, R. Miller, Howarth, Maurer, Real
Knapman, Marshall, Gates, Page, M. Miller, Cole, W. Restall, Watson, Whittaker
Clopp, Leslie, Pease, Scoboria, Sprague

1932

Delta Tau Delta Fraternity

Founded at Bethany College in 1859
Seventy-five Active Chapters

BETA MU CHAPTER — ESTABLISHED IN 1889

FRATRES IN FACULTATE

JOHN ALBERT COUSENS
JOSEPH WEBSTER MORTON
TITUS EUGENE MERGENDAHL
PAUL ALANSON WARREN

FRATRES IN UNIVERSITATE

Class of 1932

ROMAINE BRABROOK COLE
THOMAS JOHN MARSHALL
MELVIN CLIFFORD MILLER
WESLEY FRANKLIN RESTALL
ERNEST VICTOR KNAPMAN

Class of 1933

JAMES NORMAN GATES
EARLE STANLEY HOWARTH
RALPH EDWARD MERSEREAU
RALPH EUGENE MILLER
EARLE ELLSWORTH MOONEY
ROGER WILLIAM PAGE
JOHN FARRINGTON PEAR
JOHN GABRIEL REAL
WILLIAM HUNTER SMYTH
WILFRED MURRAY WATSON

Class of 1934

HENRY LAWRENCE MAURER
GARLAN MORSE
JOHN ANDREW MURPHY
EARLE WALTER PULSIFER
STANLEY LOUIS SPRAGUE
RUSSEL BRYDEN WADDELL
ROBERT TYRON WHITTAKER

Class of 1935

SHERMAN WOODBURY ANDREWS
JOHN RAILEY CALHOUN
ROBERT CLAUS
WILLIAM JOHN CLOPP, JR.
WILLIAM HENRY KEMP
WILLIAM DONALD LESLIE
MELVIN STANLEY MARTINSON
ALVAH CHARLES PEASE
LEWIS EDWARD PIERCE, JR.
ROBERT SIDNEY RESTALL
CLARENCE PRESTON SCOBORIA
EDMUND CHASE SHAW

Fernald, MacFarlane, Bennett, Miller, Bates, Elliot, E. Green, Froelich, Farquhar, Farrar, Dunbar, Farrell
R. Green, Archibald, Hubbard, Lasley, Forster, Mann, Woodworth, Clark, Balkus, Lanigan, Garcelon, Cobbett, Tillinghast
J. Redshaw, Phillips, Peck, Hersey, Simmons, Holmes, Cooper, Prescott, Walsworth, Cochran, Ricketts
Gillespie, Underhill, Robinson, Borden, Albee, Grinnell, Redshaw

Alpha Tau Omega Fraternity

Founded at Virginia Military Institute in 1865
Ninety-four Active Chapters

GAMMA BETA CHAPTER — ESTABLISHED IN 1893

FRATRES IN FACULTATE

NEWELL CARROLL MAYNARD
GEORGE STEWART MILLER
FRANK GEORGE WREN
EDWIN HASCOM WRIGHT

FRATRES IN UNIVERSITATE

Class of 1932

ARTHUR MAITLAND COCHRAN
RICHARD BERTRAM COOPER
WILLIAM DEARBORN HERSEY
CLIFFORD MARTIN HOLMES
WILL VALOROUS PECK
LANGDON MELVIN PHILLIPS
JOHN CAMERON PRESCOTT
ALBERT BARZILLAI RICH
LESLIE FARRAR SIMMONS
CLYDE HENRY WALSWORTH

Class of 1933

HOWARD STUART ARCHIBALD
VINCENT ANDREW BALKUS
ALVIN JAMES BENNETT
KENNETH GRIFFIN CLARK
REED ARCHER ELLIOT
FREDERICK LONGFELLOW FERNALD
ROBERT SHERMAN FORSTER
ALLYN WITHINGTON HOWE
CHARLES GASTON JOHNSTON
HENRY JOHN LASLEY
WALTER MANN
RALPH BABBITT MILLER
JOHN SAMUEL REDSHAW
JOHN PARKER RICKETTS
RICHARD AVERY TILLINGHAST

Class of 1934

JOHN KENNETH BATES
WILLIAM KENNETH COBBETT
MALCOLM ROBERT FARQUHAR
LESTER BRAGAW FARWELL
HARVEY AMASA GARCELON
EDWARD HUTTON GILLESPIE
ERNEST ADOLPH GREEN
ROBERT HENRY GREEN
JACK CAMERON HUBBARD
FRANCIS WILLIAM LANIGAN
ALEXANDER NELSON MACFARLANE

Class of 1935

PARKER BISHOP ALBEE
OLIVER SAMUEL BORDEN
REGINALD EUGENE DUNBAR
ROGER MACY FARRAR
WALTER EDWARD FROEHLICH
WILLIAM GORDON GRINNELL
WILLIAM BALE MACREA
JOSEPH GAUNT REDSHAW, JR.
CARROLL JOHN ROBINSON
FREDERICK WILLIAM UNDERHILL
ROY DREW WOODWORTH, JR.

The JUMBO BOOK

Vermette, Davis, Roberts, Bailey, Millington
Antoniotti, Fitzgerald, Chace, Parkhurst, Fairfield, Brown, Tucker, Chane, Stone
Gilman, Holland, Eldridge, Eklund, Drew, Darling, Andruszkiewicz, Blackmun, Clancy, DiVittorio, Synan

1932

Sigma Tau Alpha Fraternity

Local Fraternity — Founded in 1905

FRATRES IN FACULTATE

Arthur Welsh Phillips
Frederic Nixon Weaver

FRATRES IN UNIVERSITATE

Class of 1932

Edward Vernon Blackmun, Jr.
Warren Stanton Darling
Carlyle Edgar Drew
John Elmer Eklund
Benjamin Slavin Eldredge
Howard Burbank Gilman
Wilfred Harvey Holland
Homer Everett Stone

Class of 1933

Felix Walter Andruszkiewicz
Henry Antoniotti
Charles Brickett Bailey
James Alexander Brown
John Frederick Chace
Sigismondo DiVittorio
Paul Alfred Millington
John Francis Synan
Paul Durand Vermette

Class of 1934

George Warren Chane
Stanley Downing Cook
Carl Oscar Engstrom
Wallace Morton Fairfield
John Anthony Fitzgerald
Benjamin Bradley Osthues
John Queen Parkhurst
Edgar Jackson Rogean

Class of 1935

Richard Joseph Clancy
Paul Congdon Davis
Herman Arthur Poitras
Douglas Blackman Roberts
John Robert Tucker

The JUMBO BOOK

Ring, Holbrook, Spencer, E. Houle, Riordan, Janes
Belorruskey, Steimen, Spence, Porter, Schmidt, Brown, G. Houle, Hersey
Howe, Tuttle, Shaw, Whitcomb, Mudgett, McKillop, Gowdy, Raby, Schubert

1932

Phi Delta Fraternity

Local Fraternity — Founded in 1912

FRATRES IN FACULTATE

Carl Herbert Holmberg
Roland Winthrop LeFavour

FRATRES IN UNIVERSITATE

Class of 1932

George Hopper Gowdy
Herbert Francis Howe
Donald William McKay
John Paul McKillop
John Jacob Mudgett
Robert Lawrence Raby
Timothy Francis Ring
Oscar Miller Schubert
Frederic Leo Shaw
George Ambrose Spencer
Lewis Charles Tuttle

Class of 1933

George Andrew Janes
Robert Andrew O'Brien
Francis Riordan
Richard Henry Schmidt
Irvine Edward Whitcomb

Class of 1934

Lawrence Wilbert Brown
Herbert Rossborough Hersey, II
Charles Raymond Holbrook
Emile Anthony Houle
George Henry Kinsman
Gordon Litchfield Potter
Anthony Francis Powers
Lawrence Erhard Steimen

Class of 1935

Arthur Edward Appleyard
Leonard Bons Belorruskey
George Joseph Houle
William Leslie Lyons
Harold Mark Porter
Waldron Smith
Robert Andrew Spence

The JUMBO BOOK

Slate, Brody, Lutzin
Hymanson, Yanofsky, Porter, Hurwitz, Miller, Weiner
Silber, Adelson, Goltz, Gerrish, Sonneborn, Fine, Giddon, Monosson, Baker

1932

Phi Epsilon Pi Fraternity

Founded at the College of the City of New York in 1904
Twenty-nine Active Chapters

OMICRON CHAPTER — ESTABLISHED IN 1916

FRATRES IN UNIVERSITATE

Class of 1932

ISADORE COHEN
JACOB HAROLD FINE
HAROLD MAX GERRISH
ARTHUR AARON GIDDON
JOSEPH CRONEACH SONNEBORN

Class of 1933

PHILIP GOLTZ
HARRY HYMANSON
ADOLPHE MONOSSON

Class of 1934

SUMNER ALBERT BAKER
SAMUEL REZNICK
WILLIAM WEINER

Class of 1935

LESTER RUBIN ADELSON
JACK BRODY
GILMORE HURWITZ
DAVID IRVING KAYE
SIDNEY GEORGE LUTZIN
DANIEL MILLER
BERNARD LOUIS PORTER
LESTER BERYL RADLO
PHILIP SILBER
HAROLD HENRY SLATE
MELVIN THORNER
JOSEPH ROBERT YANOFSKY

H. Levine, S. Sheinberg, Kaplan, Sattin, Rudin, Quinn, Mable
Gordon, Adelman, Gurwitz, Jed, Gelfman, Fox, Pallin, Cooper, Clayman, Karas
Rubin, Fishbein, Polonsky, Small, Wise, Wiseblood, Polonsky, J. Sheinberg, Gersh

Sigma Omega Psi Fraternity

Founded at the College of the City of New York in 1902
Thirty-one Active Chapters

Mu Chapter — Established in 1921

FRATRES IN UNIVERSITATE

Class of 1932

Henry Adelman
George David Gordon
Irving Manuel Pallin
Louis Polonsky
Harold William Rubin
Henry Samuel Rudin
Harry Sattin
Jules Harold Sheinberg
Arthur Wise
Nathan Wiseblood

Class of 1933

Samuel Clayman
David Harris Gersh
David Karas
Philip Polonsky
George Allen Small

Class of 1934

Leslie George Fishbein
Raymond Gelfman
Jacob Gurwitz
Louis Kaplan
Harry Levine

Class of 1935

Samuel Frank Fox
William Shuman Jed
Aaron Levine
Maurice Mable
Wilbur Emmanuel Quinn
Arthur Raphel
Samuel Sheinberg

The JUMBO BOOK

Harrington, Spaulding, Labuz, P. Estok, Whitney, Sargent, Carroll
Watson, J. Estok, Fearns, Rogers, Brayton, Tuttle, Poole, Charnock

1932

Beta Kappa Fraternity

Founded at Hamline University in 1901
Thirty-six Active Chapters

THETA CHAPTER — ESTABLISHED IN 1925

FRATRES IN FACULTATE

WESLEY COLLVER CASSON
PAUL HAMILTON DOLEMAN
ALFRED CHURCH LANE
EDGAR MACNAUGHTON
ROBERT LESLIE NICHOLS
HERBERT VINCENT NEAL

FRATRES IN UNIVERSITATE

Class of 1932

HOMER LINCOLN BRAYTON
EDWARD CRANSHAW FEARNS
JOHN ESTOK
HARVEY BENTON POOLE
FRANKLIN SPILMAN TUTTLE

Class of 1933

LESTER JOSEPH CHARNOCK, Jr.
ALLAN JOHN REGGIANI
EUGENE JOSEPH LABUZ
WALTER GORDON SARGENT
JOHN WILLIAM WATSON

Class of 1934

PAUL ESTOK
ALEXANDER KORBELAK

Class of 1935

FRANCIS MICHAEL CARROLL
ARTHUR WILLIAM SPAULDING
EDMUND RALPH HARRINGTON
FRANK ARTHUR WHITNEY

The JUMBO BOOK

Buonagurio, Leary, Russell, Ellsworth, Murray, Hammond, Kaese, Peverly, Cochrane, Jewett
Arcand, Kelley, D. Lewis, Donovan, Carlyn, Bradley, Dow, McNiff, Marine, Hartson
Kennedy, Monier, Hatch, Milo, Child, Macdonald, Lindstrom, Moran, Costello

1932

Alpha Kappa Pi Fraternity

Founded at Newark Engineering College in 1926
Twenty Active Chapters

TAU CHAPTER — ESTABLISHED IN 1931

FRATRES IN UNIVERSITATE

Class of 1932

LUTHER MOORE CHILD, Jr.
WILLIAM JOSEPH ELLSWORTH
PHILIP RICKER HARTSON
REGINALD PACKER GEER
HAROLD CHARLES HATCH
DOMINIC IERARDI
THORBURN KENNEDY
HARRY KURCHIAN
CARL ALBERT LINDSTROM
RONALD GREGORY MACDONALD
JOHN FRANCIS MILO
EDWARD ARTHUR MONIER
JOSEPH JAMES MORAN
RUSSELL EDWIN PEVERLY

Class of 1933

DONALD PORTER COCHRANE
JERRY JOSEPH COSTELLO
CLIFFORD HENRY DOW
GEORGE LESTER JEWETT
HAROLD WILLIAM KAESE
JAMES JOSEPH LEVESQUE
ROBERT WEBB LEWIS
FRANCIS JAMES MCNIFF

Class of 1934

GABRIEL CHARLES BUONAGURIO
CLARENCE EDWARD HAMMONDS
EDWARD WILLIAM HANLEY, Jr.
ARTHUR MELVIN KELLEY
EDWARD WARREN LEARY
DANA BRADFORD LEWIS
JAMES JOSEPH MARINE
WILLIAM WALLACE NELSON
ROBERT CLIFTON RUSSELL

Class of 1935

EUGENE JOSEPH ARCAND
ROBERT WHITNEY BRADLEY
BENJAMIN MAYNARD CARLYN
ALEXANDER A. DELLA PAOLERA
JOSEPH MICHAEL DONOVAN
FRANCIS STEPHEN MURRAY

MacNeil, Macomber, Boyd, Woods, Martin, Calkins, Hayes, Glennie, Parker
Dillon, Williams, Dunbar, Dunbar, Boyd, Vander, Clark, Quinby, Bullock, Chmiel
Pierce, Fleming, Taylor, Burns, Strout, Diggle, Thurston

Alpha Xi Delta Fraternity

Founded at Lombard in 1893

Fifty-two Chapters

LAMBDA CHAPTER . ESTABLISHED IN 1907

SORORES IN UNIVERSITATE

Class of 1932

RUTH IRENE BOYD
MURIEL LOUISE BURNS
STELLA MARY CHMIEL
KATHERINE ELIZABETH FLEMING
RITA COLEMAN HAYES
MARGARET MARY TAYLOR
EMILY NEWTON THURSTON
MABEL ADELINE WILLIAMS

Class of 1933

DORIS EDMONDS DIGGLE
LOUISE EVELYN KEITH
ELIZABETH SNOWDEN MACOMBER
WILLETTE CRAGIN PIERCE
GERTRUDE ELEANOR QUINBY
ALMA NATALIE STROUT

Class of 1934

VIRGINIA WALLACE BOYD
ELOISE CALKINS
ELVA RUTH CONNINGTON
MARY IRENE DILLON
MARGARET ISABELLE DUNBAR
MARIAN ELISABETH GLENNIE
JANE GERTRUDE MACNEIL
HELEN BERTHA MARTIN
PAULINE GREENE PARKER
MARY SOPHIA VANDER
PAULINE EMERALD WOOD

Class of 1935

RUTH ELLEN BULLOCK
ALICE MIRIAM DUNBAR
ELEANOR CLARK

Beattie, Dowse, Oddy, Morris, McPherson, Dresser, E. Clark, Upham
Gavin, Kenney, MacLeod, Towsley, Thompson, Linscott, McCarthy, Lamb, Showalter, Christian, Ecke, Gould, Howard
Russell, MacKissock, Salman, Hawkins, A. Clark, Blackmer, Gustavsen, Linger
MacLean, Munro, Capadilupo, Coughlan, Merry, Scannell, Goldthwaite, Woodman

Alpha Omicron Pi Fraternity

Founded at Barnard in 1897

Thirty-six Chapters

DELTA CHAPTER — ESTABLISHED IN 1908

SORORES IN UNIVERSITATE

Class of 1932

MARGARET WEBSTER BEATTIE
WINIFRED BLACKMER
ADELE FIELD CLARK
LOUISE ELLEN HAWKINS
JEAN CARLYLE LAMB
ANNE MARIE LINSCOTT
PRUDENCE WEBBER MACKISSOCK
OLIVE BEATRICE MACPHERSON
BETH MARION RINGER
EILEEN PATRICIA SWEENEY

Class of 1933

BEATRICE ELEANOR CAPODILUPO
ELINOR GERTRUDE CLARK
DOROTHY VALBORG GUSTAVSEN
ELIZABETH FRANCES MORRIS
DOROTHEA MARGARETHA SALMAN
ROSEMOND B. SHOWALTER

Class of 1934

HELEN LOUISE CHRISTIAN
RUTH GERTRUDE COUGHLAN
KATHRYN GRACE ECKE
GERALDINE GOLDTHWAITE
PHYLLIS ELIZABETH HOWARD
CONSTANCE ARLENE KENNEY
ELIZABETH RUSSELL
JOYCE ILLINGWORTH SCANNELL
MARTHA MARGARET THOMPSON
ELIZABETH VESTA UPHAM
JANET ROBERTA WOODMAN

Class of 1935

MARGARET PROCTOR DOWSE
RUTH ANNA DRESSER
PATRICIA MARGARET GAVIN
WINONA MAUD GOULD
BARBARA MACLEAN
ELIZABETH CATHERINE MACLEOD
HAZEL MAY MCCARTHY
HELEN MARR MERRY
ELLA HOLT MONRO
CHRISTINA JANETTE ODDY
FAIRLEE HUTCHINS TOWSLEY

Motherway, Hallin, Locke, Whitney, Coville, Lane, Roscoe, Pender, Clark
O'Leary, Brown, Newton, Swanson, Barber, Ransom, Parker, Lowry
Ingalls, Stahl, Burnham, Jelly, Chase, Pettingill, Case
Page, Mannion. Subatch, Kober, Zentgraf

Chi Omega Fraternity

Founded at the University of Arkansas in 1895

Eighty-four Active Chapters

CHI ALPHA CHAPTER — ESTABLISHED IN 1910

SORORES IN FACULTATE

EDITH LINWOOD BUSH

RUTH TOUSEY

SORORES IN UNIVERSITATE

Class of 1932

ESTHER ELIZABETH BURNHAM
MARJORIE CASE
DORIS ALICE CHASE
MILDRED DODGE INGALLS
DOROTHY THELMA JELLY
KATHRYN ELIZABETH MANNION
JANET HARRISON MOTHERWAY
VIRGINIA PETTINGILL
ELIZABETH YORK STAHL
HILDA ABBIE WHITNEY

Class of 1933

ISABELLE LOUISE HALLIN
RUTH JEANNETTE LOWERY
LOIS FRANCES MCCLEAN
NYLEEN ELEANOR NEWTON
SYLVIA RANSOM
ALICE BERTHA ZENTGRAF

Class of 1934

JANET LANE
RHODA DEBORAH LOCKE
ISABELLE HALLOWELL MEADER
MIRIAM OLIVE PAGE
DOROTHY BENTON PARKER
DORIS EDNA PENDER

Class of 1935

MARGARET BARBER
FLORENCE ALMA BROWN
ALICIA FRANCES CLARK
DOROTHY MAE COVILLE
ALICE MARGARET O'LEARY
GERTRUDE MARTHA ROSCOE
LEONTINE MARIE SUBATCH
DOROTHY SWANSON

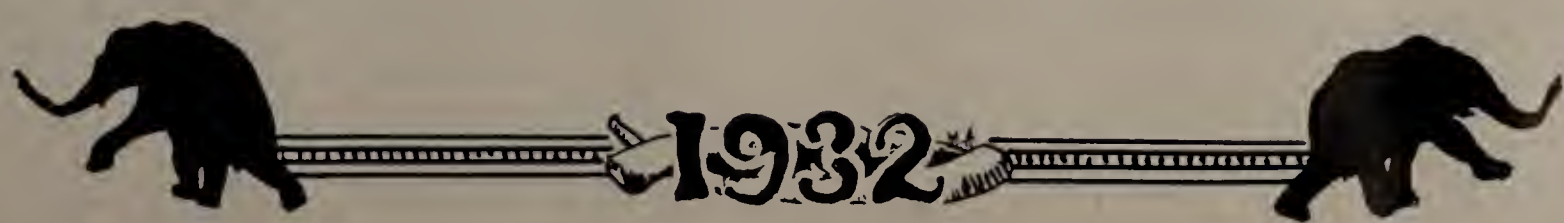

Steele, Ryan, Hey, Hotchkiss, Malone, Mueller, Hodges, Ingraham, Minton
Perkins, Franceschini, Crockett, Hodgdon, Berry, Woodbury, Laing, Foster, Brainerd, MacKinnon, Smith
Behrend, Carley, Billings, Crockett, Smith, Wardrobe, Wood
Chagnon, Neil, Allen, Marshall, Anderson, Illingworth

Sigma Kappa Sorority

Founded at Colby College in 1874

Forty-three Chapters

OMICRON CHAPTER — ESTABLISHED IN 1913

SORORES IN UNIVERSITATE

Class of 1932

ELINOR HOWARD CROCKETT
ELIZABETH WASS FOSTER
ELIZA INGRAHAM
ALEXA MARGARET MACKINNON
ELSIE AUGUSTA MUELLER
RUTH PALMER SMITH
ENID MARJORIE WOOD

Class of 1933

RUTH AMELYA BEHREND
DORCAS FENNO BILLINGS
ELEANOR HODGES
GERTRUDE ELSIE LAING
RUTH ELIZABETH MALONE
MARY NOBLE PERKINS
DOROTHY BARBARA STEELE
JOSEPHINE JENISON WARDROBE
SARAH BROWN WOODBURY

Class of 1934

ELIZABETH BERRY
MILDRED LOUISE CARLEY
DOROTHY LOUISE CROCKETT
ISABELLE LOUISE FRENCH
ELIZABETH ANDREWS HODGDON
MARY LOUISE RYAN
MADELINE MARTYN SMITH

Class of 1935

DOROTHY LOUISE ALLEN
DOROTHY ELAINE ANDERSON
MARGARET FRANCES BRAINERD
ELIZABETH VIRGINIA CHAGNON
JOAN MARIE FRANCESCHINI
ANNA LORRAINE HEY
HELEN VIRGINIA HOTCHKISS
IRMA MAE ILLINGWORTH
JEAN MARSHALL
GERALDINE ELAINE MINTON
GRACE GODFREY NEAL
CLARA BELLE ROGERS

The JUMBO BOOK

FIRE (?)

ROPE-PULL

CHEERLEADERS

PALS

"ERNIE"

ROMIE

SMITTY

1932

TUFTS COLLEGE

JOHN A. COUSENS, L.L.D., President

THE ASSOCIATED SCHOOLS

The School of Liberal Arts
Frank G. Wren, A.M., Dean

Jackson College for Women
Edith L. Bush, A.B. Dean

Engineering School
George P. Bacon, A.M., Dean

School of Religion
Lee S. McCollester, S.T.D., Dean

Graduate School
Herbert V. Neal, Ph.D., Dean

For information concerning these schools, address
NELLIE WRIGHT REYNOLDS, *Registar*
Medford, Mass.

Medical School
A. Warren Stearns, M.D., Dean

Dental School
William Rice, D.M.D., Dean

For information concerning these schools, address the respective Dean
416 Huntington Avenue, Boston, Mass.

The JUMBO BOOK

1932

Personal

Service to All

That little touch of personal interest that you find lacking more and more as the big combines get under way will always be with you here.

It is worth a lot.

We have expanded to cover all the needs of the students.

MEN'S FURNISHINGS
and LADIES' WEAR

THE BOOKSTORE

The JUMBO BOOK

1932

Another Arthur Studio Annual

The Arthur Studios, Inc., consider it a privilege to have been connected with the staff of the Jumbo Book in the construction of this beautiful volume, and to thank them for their coöperation, which insured the success of this work.

Arthur Studios, Inc.
New York City

The JUMBO BOOK

1932

"Jahn & Ollier Again"

We are America's largest school annual designers and engravers because we render *satisfaction* on more than 400 books each year. Intelligent co-operation, highest quality workmanship and on-time deliveries created our reputation for dependability.

JAHN & OLLIER ENGRAVING CO.

Photographers, Artists and Makers of Fine Printing Plates for Black or Colors.

817 W. Washington Boulevard · Chicago

Telephone MONROE 7080

We do not sub-let any art or engraving

The JUMBO BOOK

1932

Your Professors Are Right . . .

Training is the fundamental factor in the success of any individual, group or concern.

The Jumbo Book has been printed for many years by an organization especially trained in the production of fine publications for discriminating schools and colleges.

The Andover Press

Andover : Massachusetts

Telephone Andover 143

School and College Printers for over a Century

METROPOLITAN COAL COMPANY

General Offices

20 EXCHANGE PLACE

BOSTON

Telephone CHARLESTOWN 2171

The

College Printing Department

of the

Bunker Hill Press

EDWARD J. MURRAY, *Class of '29*

34-35 CITY SQUARE BUILDING

CHARLESTOWN : MASS.

Representative

Jerry Costello, Alpha Kappa Pi House

For Years... *Official Athletic Outfitters to TUFTS COLLEGE*

Take advantage of our

REMOVAL SALE

the greatest in history.

JAMES W. BRINE CO.

92 SUMMER STREET

BOSTON, MASS.

Andrews, Jones, Biscoe and Whitmore

Architects

L. P. SOULE & SON CO.

Constructors of Buildings

80 BOYLSTON ST.

BOSTON

[*Builders of new*
PHYSICAL EDUCATION BUILDING
Tufts College]

Best Wishes to Tufts and Jackson '32

Jumbo Spa

CHARLES S. PARIS, *Proprietor*

ICE CREAM
SODA • CANDY
LUNCHEON

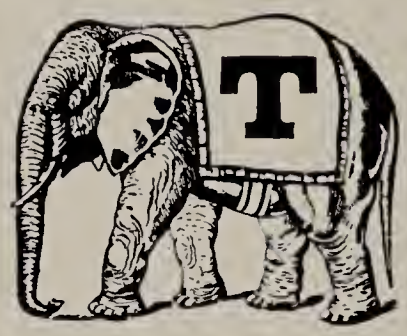

All Kinds of Home-Made, Toasted and Plain
SANDWICHES

TEELE SQUARE . . . SOMERVILLE

Monarch Food Products

78 Years of Quality Merchandising

REID, MURDOCK & CO.

350 MEDFORD STREET
SOMERVILLE · MASS.

Canners, Importers and Coffee Roasters

Campus VALET *Service*

for STUDENTS—*by* STUDENTS

WORK BY

L. E. WISEMAN

The College Tailor

6 CURTIS ST. - TEELE SQUARE

IRV WHITCOMB
ΦΔ House

ART APPLEYARD
Fletcher

COMPLIMENTS OF A FRIEND

Compliments of

The Teele Square Bowling Alleys

TEELE SQUARE : : SOMERVILLE

Seiler's

Restaurants

200 Boylston Street · 38 Park Square · Boston
Wellesley Square, Wellesley

Breakfast, Luncheon, Dinner — Candy, Soda, Pastry

H. J. SEILER COMPANY

Established Since 1873 : 110 Norway Street, BOSTON

Caterers to Tufts for over 25 years

Commonwealth 2422

COMPLIMENTS
OF
A FRIEND

TUFTS COLLEGE PRESS

PRINTERS and PUBLISHERS

H. W. WHITTEMORE & COMPANY

Class of 1928

C. ELLIOTT SMITH

"Rights Your Insurance"

40 BROAD STREET

BOSTON, MASS.

Representing

ARTHUR W. BURKE & CO.

FINANCIAL SERVICE FOR EVERY NEED

CHECKING ACCOUNTS

SAVINGS DEPARTMENT

CHRISTMAS, VACATION *and* TAX CLUBS

SAFE DEPOSIT BOXES

TRAVELERS CHECKS

FIRST NATIONAL BANK IN MEDFORD

COMPLIMENTS OF A FRIEND

Index to Advertisers

	PAGE
Andrews, Jones, Biscoe and Whitmore	XI
The Andover Press	IX
Arthur Studios	V
The Bookstore	III
James W. Brine	X
The Bunker Hill Press	X
First National Bank in Medford	XIV
Jahn and Ollier	VII
Jumbo Spa	XII
Metropolitan Coal Company	X
Monarch Food Products	XII
H. J. Seiler Company	XIII
C. Elliott Smith	XIV
L. P. Soule & Son Company	XI
The Teele Square Bowling Alleys	XII
Tufts College	I
The Tufts College Press	XIII
L. E. Wiseman	XII